



The Mini Scroll



Shabbat Morning Services

Saturdays, 9:30 am

Torah For Lunch

Tuesdays, Noon

Learner's Mingan

Saturday, January 7, 9:30 am

Tefillateinu

Saturday, January 7, 10:00 am

Rising Song

Saturday, January 7, 12:30 pm

Shir V' Shabbat

Saturday, January 14, 10:00 am

Tot Shabbat

Saturdays, 11:00 am

Shabbat Shelanu

Saturday, January 14, 11:00 am

Torah Service and Social

Saturday, January 21, 10:00 am



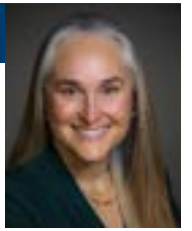

Lifting up our voices, uplifting our prayers

by HAZZAN TAHL BEN-YEHUDA

htby@bethshalomkc.org

There is a fantastic tension between love of tradition and exploration of what is new and worthwhile, especially when it comes to music – and especially when it comes to the music of prayer. Jewish prayer is deeply steeped in tradition. We each have a sense of what it is supposed to sound like, and we can tell when it's not right. Some parts of our worship are easy to adjust to modern music, and some prayers and services feel important to keep just as they are.

As important as it is to conserve our nusach, the melodic patterns in which we offer up prayers, for the most part, we want desperately to lift our hearts, our voices, and our community in prayer. Between the challenges that many of us face in trying to follow and sing in Hebrew, and in trying to sing along with nusach, which does not always sound like a tune, but more like a chant, the introduction of moving melodies that focus on a few words or perhaps on a line or two of the liturgy can enhance the prayer experience and bring more of us into active worship together.

Sometimes we are stirred by soul-filling melodies and tunes that are inspired by the liturgy and even by the "old" tunes. In my parents' generation, then-new synagogue music was inspired by the music of the "old country," that music now feels like we have been using it since we left Sinai. Half a generation later, the Jewish musical landscape was re-sculpted

by Debbie Friedman z"l, Craig Taubman, Danny Maseng and others, inspired more by American folk music and the music of the 60s and early 70s; and today there is deeply inspirational music coming out of Hadar in New York, and out of several different minyanim in Israel, including Nava Tehillah among others, inspired by today's musical trends, in America and in Israel.

In our Tefillateinu services, our monthly instrumental-music Shabbat morning services, and in Rising Song, our post-Kiddush informal Shabbat song sessions, we are learning and experimenting with new and new-to-us tunes and songs. Some of these are nigunim from the "Old Country" that have been rescued, so to speak, from oblivion. When we sing these tunes, we invoke the memory of all those beloved Jews who were moved by these melodies in generations past. The new nigunim and songs move us because they speak to our modern musical emotional sense. Both types of music hold the power to engage us all in song and open our hearts in prayer.

I hope that you will join us to learn some new tunes, and I hope most of all that when you come to shul or when you tune in to our livestream, you will sing along and allow your soul to be stirred by the beautiful music we are making together.

Join Us For Daily Minyan

by NORMAN KAHN, JR.

We are making progress toward having a daily minyan in person each morning! Since we returned to Goldsmith Hall for morning minyan, we have successfully recruited 36 people who have committed to attend at least monthly, 32 who attend at least weekly, and 18 people who attend more than one day each week.

Assuring an in-person minyan every day allows people to know that they can say Kaddish in-person with their Jewish community on the occasion of a yahrtzeit of a loved one. And experiencing a minyan in-person adds meaning not just for those saying Kaddish, but for all who participate.

While we are making progress, we still need members of our congregation to commit to coming to morning minyan on a regular basis. If we know 10 are coming, we can commit to having a minyan for those saying Kaddish, and we can read from the Torah on Mondays, Thursdays and on Haggim, which we cannot without an in-person minyan. If you

commit to a specific day and can't come, with even a day's advance notice we can call a backup to replace you.

Beyond the experience of minyan for those who attend, assuring a daily in-person minyan adds meaning to the memories of loved ones whose yahrzeits are remembered with the Kaddish. Assuring a daily in-person minyan adds value to the culture of our congregation, and to the Jewish spirit of our community.

If you are ready to join the morning minyan community, even if it is only once a quarter or once a month, please let Norm Kahn know at nkahnmd@gmail.com. We need you. Those saying Kaddish need you. Our Jewish community needs you. And it will be a guaranteed meaningful experience for you. Thank you.





Did you read a Jewish book this month?

by CIVIA WHITE

cwhite@bethshalomkc.org

We did! In celebration of Jewish Book Month, the students and faculty of the Polsky Religious School dedicated some time to enjoying Jewish books. Jewish Book Month is supported and publicized by the Jewish Book Council. Founded in 1943, the JBC is the longest-running organization devoted exclusively to the support and celebration of Jewish literature. The students learned that Jewish literature can be very old (see the photo of Hazzan teaching from the Talmud and Danny H. studying from a Humash) or very new (PJ picture books). We will

continue to make reading Jewish books a part of our routine here at PRS.

Shabbat Shelanu, a Shabbat morning experience for children in grades K-4, will continue to meet once a month. In December, the kids enjoyed a pre-Hanukkah program which included Hanukkah jokes and songs, a play about the holiday, and a special Kids' Kiddush with Hanukkah gelt. Join us on January 14 when we take a close look at the prayers we say in the winter, learn a song and a dance for the season, and celebrate Shabbat with our Beth Shalom friends.

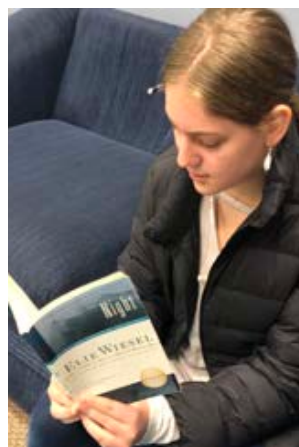

FROM THE Associate Rabbi

Join us for Shir L'Shabbat

by RABBI BERYL PADORR

bpadorr@bethshalomkc.org

Please join us for Shir L'Shabbat. Monthly Participatory Musical Shabbat Service. Saturday, January 14, 2023, 10:00 am.

Led by Anna Jaffe, Rabbi Beryl Padorr, and musicians Devra Lerner, Bruce Lerner, Mike Lerner, and Rabbi Scott White. The service includes a Torah reading and haftarah. Followed by a light Kiddush lunch and kibbitzing.

Asbury United Methodist Church
5400 W. 75th Street, Prairie Village, Kansas 66208
NE corner of 75th and Nall, far east entrance.

Thank you to Asbury for sharing this space in Hagar Hall with us to continue to be able to serve the Beth Shalom Congregation.



Contributions through December 5 are listed below. Thank you for thinking of us.

2022-23/5783 YIZKOR REMEMBRANCE

In Memory of
Harry & Clara
Ommerman
Maurice Ommerman

In Memory of
Sheldon E. Abrams
Neil & Blanche
Sosland

22-23 HIGH HOLIDAY APPEAL

In Memory of
Leebert Glass
Paul & Janet Leeds

In Memory of
Neil Meltzer
Edward Meltzer

BENJAMIN RYWECK TORAH FUND

In Memory of
Shirley Sander
Janet & Alan Salle

BERNICE & SOL BAUM FOOD & SHELTER FUND

In Memory of
Larry Polsky
Cynthia W.
Liebenthal

BETH SHALOM GENERAL FUND

In Appreciation of
Beth Shalom
Lloyd & Lucinda
Lazarus

In Memory of
Helen Epstein
Stuart & Sharon
Pase

In Memory of
Julius Peltzman
Robert Peltzman

In Memory of
Larry Polsky
Michael & Gloria
Azorsky
Hanan & Natalie
Hammer
William & Lynn
Intrater
Steve & Karen Pack
Sarene & Jagoda
Silver
Irwin & Sandra Snitz

In Memory of
Leah Gordon Seiffer
Hyman Seiffer

In Memory of
Leonard J. Orren
Shelley Orren-King

In Memory of
Marian Berkowitz
Neil & Blanche
Sosland

In Memory of
Paul Rosenthal
Susan & Robert
Rosenthal

In Memory of
Rebecca
Oppenheimer
Kenneth & Adrian
Dubow

In Memory of
Renee Fuchs
Stuart & Sharon
Pase

In Memory of
Stanley Brand
Howard & Rosalyn
Jacobson

In Memory of
Stephanie Yarmo
Boresow
Merna Siegler

BETH SHALOM SISTERHOOD

In Memory of
Bertha Perlman
Tamar Trushinski

In Memory of
Stephanie Yarmo
Boresow
Marlene Katz

BEVERLY & HARVEY BODKER ENDOWMENT FUND

In Memory of
Beverly Bodker
Betsy Bodker
Fred & Cynthia
Bodker

In Memory of
Sadie Klein
Betsy Bodker
Fred & Cynthia
Bodker

In Memory of
Renee Sheila Fuchs
Stuart Bodker
& Tensy
Marcos-Bodker

CEMETERY MAINTENANCE FUND

In Memory of
Ash Gerecht
Dan & Cindy
Gerecht

In Memory of
David Gerecht
Dan & Cindy
Gerecht

In Memory of
Sheldon E. Abrams
Susan Hammer

In Memory of
Larry Polsky
Jeffrey & Fletcher
Levine

In Memory of
Walter Loeb
Roger & Nancy Klein

In Memory of
William Klein
Roger & Nancy Klein

FRANK SCHLOZMAN SCHOLARSHIP FUND

In Memory of
Ida Schlozman
Michael & Wendy
Malyn

In Memory of
Rose Kogan
Michael & Wendy
Malyn

GALE & MAXINE GROSSMAN RELIGIOUS SCHOOL FUND

In Memory of
Marian Berkowitz
Maxine Grossman

HANAN WEDLAN FAMILY FUND

In Memory of
Sam Wedlan
Mitch & Lisa
Hamburg

HARRY & ANITA DANIELS CAMP RAMAH SCHOLARSHIP FUND

In Memory of
Stephanie Yarmo
Boresow
Robert & Cindy
Daniels

HAZZAN BEN-YEHUDA'S DISCRETIONARY FUND

In Appreciation of
Hazzan
Ben-Yehuda
Jeff & Rhonda
Fromm
Lloyd & Lucinda
Lazarus
Daniel & Brodie
Gold

*On the occasion of
the Torah cover
dedication in
memory of*

Larry Kalender
Elliott & Katharine
Hollub

*For the speedy
recovery of*
Larry Gordon
Hanan Steinzeig &
Rita Brown

KCUSY FUND

In Memory of
Simcha Abrams
John Goldberg &
Marla Brockman

KIDDUSH FUND

In Honor of
Our 36th wedding
anniversary!
Scott & Civia White

In Memory of
Alice Lieberman
Rosalyn Burnstein

In Memory of
Louis Goldstein
Marvin & Carol
Goldstein

In Memory of
Louis Lieberman
Rosalyn Burnstein

*For the speedy
recovery of*

Adam Miller
Mike & Naomi
Silverman

LEO & IDA ROSE FEINGOLD NURSERY SCHOOL FUND

In Memory of
Marian F. Berkowitz
Bruce & Devra
Lerner

LEON & MIRIAM COHEN TORAH REPAIR FUND

*For the speedy
recovery of*
Miles Ross
Larry Cohen

NEIL F. MILLER ENDOWMENT

In Memory of
Paul Rosenthal
Linda & Chuck Field
Florence Rosenthal

OHEV SHOLOM- DENTON PRAYERBOOK & RELIGIOUS ITEMS FUND

In Memory of
Phyllis Denton
Estelle Berman
Barbara Cosner

POLSKY RELIGIOUS SCHOOL FUND

In Memory of
Larry Polsky
Elliott & Nancy
Franks
Laura & Joshua
Mitchell

RABBI GLICKMAN'S DISCRETIONARY FUND

In Appreciation of
Rabbi David
Glickman
Selma Dreiseszun z"l
Lloyd & Lucinda
Lazarus

In Honor of
Ben Novorr's 25th
birthday
Rocky & Susan
Horowitz



Contributions through December 5 are listed below. Thank you for thinking of us.

In Memory of

Marian Berkowitz
Scott & Susan Krigel

**RABBI PADORR'S
DISCRETIONARY
FUND**

In Appreciation of

Rabbi Beryl Padorr
Jeffrey & Deborah
Winkel
Debbe Trachtman

**SAM & ESTHER
DANIELS PRAYER
BOOK FUND**

In Memory of

Rose Fried
Ruthann & Don
Zurovsky

**SIDNEY
GINSBURG
ENDOWMENT
FUND**

In Memory of

Larry Polsky
Marilyn Cohen

STACEY'S STUDY

In Memory of

Ritchie Lynn
Judy Jacobs

**STEIN FAMILY
YOUTH FUND**

In Memory of

Stephanie Yarmo
Boresow
Stewart & Esther
Stein

Youth & Family Programming

by BEN NOVORR | DIRECTOR OF YOUTH & FAMILY PROGRAMMING

youthdirector@bethshalomkc.org | 913-647-7291

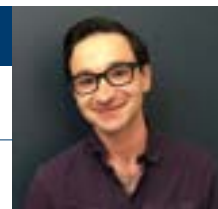

Greetings, everyone! Last month, our USYers attended their first convention of the year-EMTZA Kinnus, in Minneapolis. Seventeen of our incredible 8th-12th graders made the trek to Kinnuselodeon, a Nickelodeon-themed weekend of Jewish experiences, relationship building, and the making of memories with nearly 150 teens from across the region!

Special shout-out to three of our long-time USY teen leaders, Shira Pellegrino, Aviva Clauer, and Abby Gold, who helped plan this amazing convention for us to enjoy! If you see any of them, make sure to congratulate them on a job well done!

Despite the fact that we are still riding a wave of excitement from EMTZA Kinnus, I am excited to announce TWO MORE upcoming conventions for our teens! First is Winter Shabbaton, taking place in St. Louis, January 27-29, which is open to all 9th-12th graders. The second is Gesher Kinnus (which is the yearly convention for our 6th-8th graders), taking place in Kansas City, February 10-12! These are both INCREDIBLY EXCITING opportunities for our teens, and I cannot wait to share both of these amazing weekends with all the teens of our congregation. Keep an eye on your emails, as details for registration will be coming your way very soon!



Wishing Mazal Tov to our January Anniversaries

If you want to sponsor a Kiddush, in honor of your anniversary, contact Melisa, 913-647-7281.

DAY	YEARS	DAY	YEARS
1	Jonathan & Denise Hankin	17	
1	Jeffrey & Farrah Udell	11	
2	Scott & Susan Krigel	46	
2	Bryan & Janet Unterhalter	29	
2	Victor & Annie Wishna	13	
2	David Achtenberg &		
	Alice Jacks Achtenberg.	46	
6	Daniel & Brodie Gold	21	
6	Gary & Marcy Rydell	38	
8	David & Amanda Palan	17	
8	Miles & Sally Ross	45	
9	David & Sylvia Radasky	51	
9	Jimmy & Sonia Rosenbloom	40	
10	Hanan Steinzeig & Rita Brown.	40	
13	Amy & Marshal Allshouse	11	
17	Jacqueline & Johann Luckhoff	7	
18	Aaron Tarjan & Elizabeth Willen	19	
20	Andrew & Vicki Widman.	21	
25	Jeffrey & Arlene Misler	54	
26	Alec & Emily Weisberg	15	
28	Michael & Sharon Milens.	56	
28	Robert & Barbara Palan	55	

Save The Dates



Teen Torah Service & Social

SATURDAY, JANUARY 21, 10 AM, GOLDSMITH HALL

The Congregation Beth Shalom community is celebrating Shabbat with a Torah service chanted in its entirety by our KCUSY Teens, followed by Kiddush lunch.

Enhance your Shabbat experience with Rabbi Padorr

Learner's Minyan

Explore our Shabbat Morning Service: prayers, choreography, flow of the service, when we stand, sit, bow, and how it enhances our prayers. Time for questions and discussion.

This is for anyone who wants to heighten the joy of the Shabbat service from beginners to those who wish to review or add to what they already know.

Families preparing for B'nai Mitzvah are welcome.

Board Room across from Goldsmith Hall

The first Shabbat of every month through June, 9:30 ~ 10:15 a.m.
January 7, Feb 4, March 4, April 1, May 6, June 3



Of Blessed Memory

We express condolences to our Beth Shalom Members, their Families and Friends.

PLAQUES HAVE BEEN DEDICATED *In Memory Of...**Yahrtzeits Join us for morning or evening minyan to say Kaddish for your loved one. Check our website for service schedule.*

JAN 1-8 TEVET

Lena Baranor
 Charmaine Fredman
 Clarence Gershon
 Lily Adelman
 Ginsberg
 Ben Jacobson
 Hyman Junsberg
 Ruth Lerner
 Minnie Levine
 Ruth Litvin
 Bob Magoon
 Edna Milens
 Morris Rich
 Joe H. Rutlader

JAN 2-9 TEVET

Mary B. Adelman
 Marjory Bergson
 Helen Cohen
 Rosa Dollman
 Sarah Ezralovitz
 Betty J. Ginsberg
 Louis Goldfinger
 Bessie Greenberg
 Paul Hoffman
 Joseph Horovitz
 Lester Kahn
 Jere Kaufman
 Sarah Levin
 Helene E. Present
 Esther Salvay
 Chana Sander
 Ida Katz Shure
 Louis Walter

JAN 3-10 TEVET

Morris Abraham
 Cohen
 Simon Ginsburg
 Fannie Goodman
 William H. Greenberg
 Gazella Gulinson
 Eddie Jacobs
 Charlotte B. Joseph
 Anna Klein
 Theodore Mack
 Rachel Mehrer
 Mesuse
 Max Pollock
 Sam R. Price
 Edith Quito
 Anna Rubin
 Ben Stocker
 Leah Kantor Weber

JAN 4-11 TEVET

Meyer Eichenberg
 Louis Ellis
 Fanny Feingold
 Hannah Funk
 Louis Horovitz
 Jack Erik Jacobsen
 Bessie Puritz Kars
 Nathan Katz
 Samuel Katzman
 Pauline B. Klein
 Celia Lieberman
 Sam Nelkin
 Jack Press
 Ida Statland
 Mordecai Taxman

JAN 5-12 TEVET

Alvin Capito
 Etta Kur
 Henry Meyerhoff
 Rose Ribakoff

Bella A. Sarno

JAN 6-13 TEVET

Nathan Block
 Isaac Chocron
 Sidney Feinberg
 Lillian Fox
 Arthur Funk
 Max Gordon
 Harry Jacobs
 Goldie Kodan
 Israel Kosovitz
 Dorothy Frances
 Fogel Levy
 Abe Rogell
 Rose Singer
 Sally Navorr Stolzoff
 Minnie G. Zalucky

JAN 7-14 TEVET

Louis Barash
 William Copaken
 Mary (Oma)
 deLeeuwe
 Elimelech Gordon
 Harry A. Horovitz
 Zissel Kamar
 Jules E. Kohn
 Fanny Krasne
 Irving Malashock
 Kate Meltzer
 Harold Riss
 Joseph S. Rittmaster
 Cyd Sandelman
 Morris Schneider
 Sophia Walter
 Isaac Zale

JAN 8-15 TEVET

Sophia G. Adelman
 Jacob Bernstein
 Blanche Bloch
 Louis Bronstein
 Bessie Cohen
 Simon Dubinsky
 Jeanette Francis
 Gidinsky
 Mary Greenstein
 Clara Gumowitz
 Sam Hipsh
 Frank Katz
 Max Klein
 Abraham LaBow
 Sarah Lesky
 Frances Levitch
 Samuel Lichter
 Sol Morris
 Michael Rafael
 Bessie Rubenstein
 Fannie P. Schick
 Sam Zeff

JAN 9-16 TEVET

Marvin Jerome
 Copeland
 Herman L. Fabian
 Rahle Gelhaar
 Ike Grossman
 Edward Joseph
 Kanter
 Elsa G. Levin
 Harry Levin
 Rose Shapiro Levine
 Minnie Levy
 Jacob Pfeffer
 Israel Schlozman
 Barney Stevens

JAN 10-17 TEVET

Charles Berger
 Lena Bergman
 Rhonda DeLong
 David S. Dolginow
 Milton Franks
 Ely Freed
 Rose Geller
 Ada Gershon
 Betty Helfand
 Rose Hershon
 Emanuel Joffee
 Samuel S. LaPort
 Harry Levine
 Marie Millstein
 Harold Nicholas
 Selma Reingenheim
 Harry Yukon

JAN 11-18 TEVET

Charles Berger
 Lena Bergman
 Rhonda DeLong
 David S. Dolginow
 Milton Franks
 Ely Freed
 Rose Geller
 Ada Gershon
 Betty Helfand
 Rose Hershon
 Emanuel Joffee
 Samuel S. LaPort
 Harry Levine
 Marie Millstein
 Harold Nicholas
 Selma Reingenheim
 Harry Yukon

JAN 12-19 TEVET

Harry Baier
 Frances Berger
 Freda F. Block
 Jacob Cohen
 Florence Denebeim
 Sidney I. Glaser
 Melvin N. Greenberg
 Simon Kulvin
 Frank Levin
 Steve S. Pack
 Morris Rogozenski
 Michael Rosenbloom
 Lena Sachs Smith
 David Spellman

JAN 13-20 TEVET

Labe Asner
 Albert K Ball
 Hayman Barewin
 Sam Baum
 Martin Bell
 Morris Brown
 Boris Galitzky
 Sarah Ginsberg
 Harry Gitterman
 Tillie Goldstein
 Dorothy Gottlieb
 Livie Lee Halperin
 Seymour Dean Traxler
 Morris Wolfson

JAN 14-21 TEVET

Harriet Azorsky
 Baila Kamar Baellow
 Kelman Louis Bovos
 Arvie Goldstein
 Henry Hakan
 Daniel M. Hollub
 Earl Katz

Isadore Marks
 Esther Morris
 Shirley Moskovitz
 Benjamin Portman
 Betty Lee Shenker
 Minnie Simon

JAN 15-22 TEVET

Paul Bayzman
 Max Benjamin
 Minnie Rebecca
 Cohen
 Gustav Einhorn
 Jacob Grinpas
 Arthur Harris
 Sherry Kaplan
 Isadore David Levine
 Mildred Lipsey
 Badannah Silverman
 Sidney Simon
 Sarah Smith
 Rita Joyce Tilzer
 Sarah Tint
 Bessie Turock

JAN 16-23 TEVET

Martin Brenner
 Morris H. Dunn
 Bertha Dworkowitz
 Bessie Ellis
 Helen Feingold
 Anna Grossman
 Thelma House
 Rose H. Jacobson
 Daniel Markel
 Solomon Rubinfire
 Rachel Ella Schere
 Irving Schoenwald
 Rebecca Schreiber
 Mollie Schwartz

JAN 17-24 TEVET

Roy Bisman
 Robert Blond
 Clara Cohen
 Felicia Sue Kisluk
 Ella Cohen Lieberman
 Rose Millstein
 Leonard Rifas
 Edith Rogoff
 Fannie Rothschild
 Mary Schlafer Taxman
 Rose Ulamperl

JAN 18-25 TEVET

Sam Barash
 Betty Brand
 Gustave Eisemann
 Gilbert Katz
 Manuel Levine
 Julia Liebershon
 Archie Louis
 Reuben Peltzman
 Jack Allen Shefrin
 Milton Silverman
 Phillip Solomon
 Fannie Spector
 Rose Stolowy
 Nathan Turtledove
 Phillip Wider

JAN 19-26 TEVET

Gussie Bell Cohen
 Yetta Czarlinsky
 David Diamant
 Hyman Kornbleet
 Sanford Krug
 Samene Lesser

Arnold Levine
 Bursten Louis
 Samuel Schreiber
 Sol Sherr
 Otto Sherry
 Stanley M. Siegel
 Ben H. Simons
 Stephen Wayne
 Lena Wienshienk
 Shlomo Yeshiahu

JAN 20-27 TEVET

Donald Alpert
 Minnie Bayzman
 Benjamin Finkle
 Thomas Alan
 Goldenberg
 Jennie Gordon
 Herbert Greenberg
 Helen Kaufman
 Victor Lerner
 Hilda Stras
 Simon Lazarus Stras
 Louis Yudkofsky

JAN 21-28 TEVET

Diana Altschuler
 Sam Berman
 Tavia Blender
 Ida Bloom
 David Brockman
 Anne Deutch
 Karl Eisemann
 Jean Burstein Glazer
 Abraham Jacob
 Granoff
 David Hadas
 Herbert Hakan
 Rose Josephson
 Daniel Katzman
 Clara Kraft
 Jacob Rabenowitz
 Joseph Ruback
 Anna Saver
 Mushi Selichonok
 Jerry Taube
 Samuel Wallman

JAN 22-29 TEVET

Joseph Biederman
 Pauline Blonsky
 Deanie Collins
 Matley Drew
 Sandra Eisenman
 Leo Eveloff
 Margaret Goldman
 William Goodman
 Stephen J. Greenstein
 Ruth Hyman
 Raydelle Josephson
 Wolf Kort
 Israel Levin
 Isaac Lieberman
 Sherman Rozenblit
 Alice Schik
 Estell Shaw
 Samuel Shaw
 Sarah Smith
 Isadore Paul Stolov
 Richard Wasserman
 Anna Wolberg

JAN 23-1 SHEVAT

Joseph Greenblat
 Joyce Kalender
 Joseph Lazarus
 Essak Meyers
 David Luke

Sophia Matzdorff
 Abraham Osep
 Abe Oshry
 Nat Pfefer
 Lee Diment Seelig
 Rose Seiffer
 Marion Stolov
 Henry Walker

JAN 24-2 SHEVAT

Herman Asotsky
 Bruce Bovos
 Della Fox
 Paul J. Frischer
 Rebecca Katz
 Gittel Kornfeld
 Rose Shapiro Kurtz
 Helen Lieberman
 Norman Yarmo

JAN 25-3 SHEVAT

Jennie Abend
 Morris Berman
 Marvin Brown
 Samuel Ray Burnstein
 Bella Gitel Dorfman
 Gladys Eisman
 Barney M. Friedson
 Paul J. Frischer
 Bertha Gershon
 Dora Jennie Gerson
 Isaac Gilgus
 Harry Katz
 Ksell Kusnetzky
 Edmund Oelsner
 Zeld Penner
 Morris Rolsky
 Anna Rose
 Rosenblum
 Milton Shapiro
 Harry Sheskin
 Bernard Ullman
 Libbie Wallman
 Lois Katz Weiner

JAN 26-4 SHEVAT

Samuel Blond
 Ida Cohen
 Martin Finkelstein
 Martha Forrest
 Lillian Elizabeth Gelb
 Nathan Golding
 Kalman Grollman
 Esther Hoffman
 Isaac Maier Isenberg
 Rose Kahn
 Michael H. Katz
 Bertha Kowolsky
 Bertha Matters
 Philip Phillips
 Ida Rebecca Portman
 Richard Rapaport
 Rubin Shapiro
 Max Trossman
 Sheindel Yukon

JAN 27-5 SHEVAT

Granum Chernoff
 Ceril Dallen
 Daniel Davis
 Helen Eisen
 Ethel E. Frischer
 Sarah Gitterman
 Louis Goldman
 Sarah Jacobson
 Rose Lefkowitz
 Jack Meyers
 Nathan Nelkin

Blanche Pelofsky
 Norman Weiner

JAN 28-6 SHEVAT

Louis Baranov
 Eva Cooper
 Mary Farber
 Ester Goodman
 Meyer Grollman
 Barney Karbank
 Rose Katz
 Rose Shapiro Katzeff
 Edith Link
 William S. Litwin
 Natalie M. Razafsky
 Eleanor H. Saper
 Milton Searies
 Lena Segal
 Miriam Rose Shaw
 Samuel I. Winer

JAN 29-7 SHEVAT

Robert Cerier
 Hope Cohn
 Jake Cohn
 Evelyn Coleman
 Molly Epstein
 Elliot N. Gale
 Barnett Gottlieb
 Bertha Gutovitz
 Leon Joseph
 Louis B. Kalinsky
 Louis Krashin
 Melvin E. Krigel
 Tillie Kusnetzky
 David Lieber
 Minnie Miller
 Bertha Pittell
 Abraham Sager
 Rebecca Leah
 Schlaifer
 Abe Sosland
 Sophia Taxman

JAN 30-8 SHEVAT

Lizzie Asner
 Simon Cohen
 Harry C. Feingold
 Leo Kaufman
 Dora Kessler
 Louis Luzer Lipszyc
 Louis Parness
 William J. Rose
 Mollie Spitzcaufsky
 Lester Tonopolsky

JAN 31-9 SHEVAT

Hyman Brodtkin
 Sidney Cohen
 Dorothy Cumonow
 Frank Joseph
 Celia Levin
 Betty Nusbaum
 William Schlosberg
 Molly M. Shalef
 David Sporn
 Celia Stocker



David M. Glickman

Senior Rabbi

Beryl Padorr

Associate Rabbi

Tahl Ben-Yehuda

Hazzan

Stefanie Misler Williams

Executive Director

Judy Jacks Berman

Director, RFECEC

Dr. Ann Karty

President

Alan L. Cohen

Rabbi Emeritus

Rwitabhadrā
(Ritz) Dasgupta

*Director of Marketing &
Communications*

The Congregation Beth Shalom Scroll
(USPS531-420) is published monthly
by Congregation Beth Shalom,
14200 Lamar Avenue,
Overland Park, KS 66223.
Annual Subscription \$24.00. Periodical
Postage Paid in Kansas City, MO.

DATED MATERIAL

POSTMASTER: Send address changes to
CONGREGATION BETH SHALOM SCROLL,
14200 Lamar Avenue,
Overland Park, KS 66223.

*Congregation Beth Shalom, an egalitarian Conservative synagogue,
is a welcoming community of individuals from diverse backgrounds,
strengthening connections with God, Torah and the Jewish people
through communal commitment to prayer, study and acts of loving kindness.
Jewish Living Experiences from the new, blended community of Beth Shalom
and the former Ohev Shalom.*



**ARE YOU ABLE TO HELP
FOR EMTZA GESHER
KINNUS?**

Are you able to host teens
in your home during our
convention?

EMTZA Geshet Kinnus (the USJ
Convention for our 6th-8th
graders) is February 10-12, and
we are **SO EXCITED** to get to
host it here in Kansas City for the
first time in several years!

BUT WE NEED YOUR HELP!

We hope to have nearly 80 teens
from all across our region join
us, and they will need home
hospitality for two nights while
they are here. We are asking
YOU, our community, to answer
the call!

Contact Ben Novorr with
questions and to sign-up!
youthdirector@bethshalomkc.org

Office Hours 913-647-7279

MONDAY-THURSDAY 8:30 AM - 5 PM

FRIDAY 8:30 AM - 3 PM

Closed on Federal Holidays

Mt. Carmel Cemetery Hours 913-647-7279

MONDAY & WEDNESDAY 8:00 AM - 4:30 PM

TUESDAY & THURSDAY CLOSED

FRIDAY & SUNDAY 8:00 AM - 4:00 PM

SATURDAY CLOSED

NATIONAL HOLIDAYS 9:00 AM - 4:00 PM

JEWISH HOLIDAYS CLOSED

Exceptions: Thanksgiving, Christmas Day, New Year's Day & Easter

Sisterhood Gift Shop Hours

Gift Shop Schedule 913-647-7298

TUESDAY 12:30 PM - 2:30 PM

THURSDAY 12:30 PM - 2:30 PM

SUNDAY 9:30 AM - 12:00 PM

(When Sunday school is in session)

Other Hours

EMAIL CONNIE SIMON AT STLTOKC@GMAIL.COM