



CONGREGATION  
BethShalom

# The Scroll

## Bringing Judaism on the Road(trip)

BY RABBI DAVID M. GLICKMAN

Summer brings with it a very different energy. The days are longer, school is out, and the weather is often nice. It is not unusual to spend more time outside, and families sometimes take vacations during this time. Summer can also be a great way to add more life into our Jewish living. Even if we are too old, too young, or simply not attending Jewish summer camp – we can create a camp-like atmosphere in our homes over the summer. Here are two ideas to bring some spirit to your summer:

### **Bring your Jewish Self on the Road(trip).**

There is nothing more American than a summer road trip. The first paragraph of the *Shema* (the *v'ahavta*) says that we are to teach the words of our tradition to our children, and recite them when we are at home and when we are on the way.

Here are a few ways to make your road trip a Jewish road trip: Connect with a local Jewish community for a Friday



night or Saturday morning service. Bring Shabbat candle-sticks with your gear. Find places of Jewish interest in the towns you pass through (there are many old Jewish cemeteries in small towns and throughout the South and the West) and learn the stories of the places you go. Or, using a paid service like Audible.com or a free library service like Libby, you can find a lot of great Jewish audiobooks to listen to on the road.

**Bring Shabbat Outside.** Shabbat meals don't need to take place at the dining room

table! Pick up a challah from Hen House or Trader Joe's, and meet another family at a park for your own Shabbat picnic. Or, have a backyard or driveway Havdalah under the stars. There are beautiful ways to add spirit to your Shabbat celebrations just by changing the location.

I hope that this summer brings you and your family many blessings of joy and of celebration as we live our Jewish lives to the fullest – whether in our homes, or on the way.

## Congregation Beth Shalom Annual Meeting and Installations

Join us to celebrate our outgoing and incoming Boards.

Sunday, June 8 at 10 am in the Sanctuary

### Officers:

**President - Victor Wishna**

**Executive Vice President - Mike Kolb**

**Vice President, Education - Ilana Chilton**

**Treasurer - Jeremy Antes**

**Secretary - Janna Rosenthal**

**Immediate Past President - Dr. Ann Karty**

**Past President - Dr. Ace Allen**

### New and Returning Board Members:

**Aaron Berger-Mari Anne Birnbaum**

**-Sam Deutch-Deb Finkelstein**

**-Derek Gale-Randy Katcher**

**-Seth Katz-Lauren Levy-Neil Miller**

**-Andrew Miro-Corey Nussbaum**

**-Dan Osman-Eric Poe-Julye Rose**

**-Miles Ross-Heather Schlozman**

**-Amy Schultz-Bruce Silverman**

**-Lisa Skolnick**

**Many thanks to those leaving the Board:**

**Renana Abrams-Sam Barrer-Louis Cohn-Berenice Haberman-Staci Kahn-Harold Kaseff**



# Shabbat: A Sandcastle in Time?

BY RABBI TALIA KAPLAN

"Shabbat is a palace in time," wrote Rabbi Abraham Joshua Heschel, in speaking to how the actual time of Shabbat creates a unique opportunity for sacredness. June brings some of the longest Shabbatot of the year. You may have heard that Shabbat lasts 25 hours, which raises two questions in relationship to this idea of Shabbat as a palace in time.

Why does Shabbat last 25 hours, not 24? And if Shabbat always lasts 25 hours, how can one Shabbat be longer than another?

We are instructed to add time to Shabbat, beginning it a little earlier and ending it a bit later than required. This extra time—called *tosefet Shabbat*—is a way of honoring Shabbat's holiness by not rushing in or out. That's how we arrive at 25 hours.

In Jewish tradition, time isn't measured only by clocks, but by sunlight. Specifically, *halakhah* — Jewish law — divides the time between sunrise and sunset into 12 equal hours. These halakhic hours expand in the summer and contract in the winter. So even though every Shabbat includes 25 halakhic hours, a Shabbat in June literally lasts longer than one in December.

What might at first sound like a technicality actually



holds deep spiritual resonance. Just as the rhythms of the week shift in summer—think "Summer Fridays," kids at camp, vacation time—Shabbat, too, stretches differently in this season. And that stretch invites us to inhabit it more fully.

Shabbat as a "palace in time" means that there can be a shift in how we relate to moments and presence. And in the long days of summer, that palace can take on new dimensions. Or, if you're more of a beach or lake person, you might think of it

as a sandcastle in time.

Many of us say, "If only there were more hours in the day." On Shabbat, there are always 25. But in summer, those hours feel longer, and that gives us room.

This season, consider how you might dwell in that expanded time. Maybe you linger longer at the dinner table on Saturday night. Maybe you plan a Shabbat afternoon hangout with friends you rarely see. Maybe you walk to the library, screen-free, for an unhurried afternoon of browsing. Or maybe you let a porch-side cocktail hour drift into havdalah as the light fades.

Let this summer's long Shabbatot be a chance to rest more deeply, connect more fully, and savor the gift of sacred time.

## SHIR L'SHABBAT

JOYFUL MUSICAL  
SHABBAT SERVICE

**June 14 at 10 am**

Venue:  
**Asbury Methodist Church**  
5400 W 75th St  
Prairie Village, KS 66208

### A Joyful Shabbat Experience for Tots and their Grown-ups

**2nd and 4th Saturdays of the month**

**11:15 am**

Led by Marni Thompson-Tilove, Early Childhood Educator





# COUNTING THE DAYS, PURPOSEFULLY

BY HAZZAN TAHL BEN-YEHUDA

As I write this article at the start of May, we are on the 22nd day of the Counting of the Omer.

We are told to number the days between Pesach and Shavuot, and so each year, I have tried to count the Omer daily from the conclusion of the second seder till erev Shavuot. I rarely managed to remember to count every day until smartphones became a thing and I set a daily alarm at 9:30 pm to remind me to count!

But what, really, is the point? What does it mean to me to engage in this nightly counting? I jokingly refer to it as a game, but it is surely more than that.

On the *pshat* level, the most basic, face-value, level, I do it because I am commanded to do it. It is one of the mitzvot, and seemingly not a very difficult one at that. There are so many mitzvot that I am NOT able to do – it feels good to know that this one I CAN do! ...but the truth is that counting every day is actually not that easy – because counting every day forces us to be hyper-aware of the passing of time. And generally, we do our best NOT to be hyper-aware of the passing of time.

We talk about “lifetime guarantees” and committing to something “for life,” and we tend to translate those phrases as “forever” in our minds. We rarely allow ourselves to



think about the fact that our days are numbered, even though we do not know what the number is.

My beloved father died a number of weeks ago. At first I counted the days without him – 7, 30... I am now counting the weeks. In time, it will be months and then years. My world has fundamentally changed, and I am changing along with it.

The Omer offers us the same opportunity, to count and also to take account – to purposefully mark the passage of time between liberation from slavery and dedication to a purpose – the receiving of and living through Torah. The Omer gives us a chance to prepare ourselves for our transformation from a people who have been oppressed to a people who have been redeemed and who have a purpose in the world.

Whether or not you are counting the days, I hope and pray that you allow yourself to slow down and notice not only that each day counts, but that you can count the days, and in so doing, deepen your appreciation of all that day has brought. I pray that you allow yourself to grow purposefully with the passing of time, to walk away from that which oppresses you and toward that which fills your life with purpose.

May your days be enlightened by love, and may you shine the light of lovingkindness in the name of your loved ones who came before you.



Save the Date

Sunday, June 1st  
11am

New Board  
Installations

Light Brunch

Multigenerational Succulent  
Planting Program

more information to come



## ALICE GOLDSMITH FUND

*In Memory of*  
Ron Goldsmith  
Robert & Nita Levy

## BETH SHALOM GENERAL FUND

*In Honor of*  
Jack Forman's 100th birthday  
Robert Milman  
*In Honor of*  
Berenice & Roger Haberman's 85th birthdays  
Fayna Belzer  
*In Honor of*  
Ann Luchen's birthday  
Bruce & Ann Luchen  
*In Honor of*  
Our 55th Anniversary  
Valery & Sofia Tokar  
*In Memory of*  
Milton Adler  
Jerrold & Lisa Bernard  
*In Memory of*  
Nathan Baraban  
Diane More  
*In Memory of*  
Barry Bloom  
Catherine Bloom  
*In Memory of*  
Mollie Burnstein  
Rosalyn Burnstein  
*In Memory of*  
George Capito  
Marvin & Carol Goldstein  
*In Memory of*  
Elinor Eisemann  
Marvin & Carol Goldstein  
*In Memory of*  
Gertrude Epstein  
Debra & Michael Faigen  
Brian & Roberta Miller  
*In Memory of*  
Stephen Fein  
Marvin & Carol Goldstein  
*In Memory of*  
Gary Friedman  
Steve & Denise Ellenberg  
*In Memory of*  
Ella Glazer  
Paulette & William Ramm  
*In Memory of*  
Stanley Goldberg  
Elliott & Nancy Franks  
*In Memory of*  
Barbara Goodbinder  
Marvin & Carol Goldstein  
*In Memory of*  
Bluma Kagan  
Mariya Lokteva  
*In Memory of*  
Roza Kheyfets  
Oleg & Emiliya Kheyfets

*In Memory of*  
Harold Klopfer  
Natalie Klopfer  
*In Memory of*  
Leah Klopfer  
Natalie Klopfer  
*In Memory of*  
Harry Levin  
Stanley & Isabel Levin  
*In Memory of*  
Audrey Liss  
David & Carol Porter  
Bryan & Janet Unterhalter  
*In Memory of*  
Lance Ross  
Marvin & Carol Goldstein  
*In Memory of*  
Abe Sander  
Jack Sander  
*In Memory of*  
Patsy Dunn Shanberg  
Stuart & Sharon Pase  
*In Memory of*  
Anna Shaoul  
Amira Strang  
Sam & Sarah Shaoul  
*In Memory of*  
Sylvia Shopmaker  
Nancy Morais  
*In Memory of*  
Rosalie Siegel  
Stanley & Isabel Levin  
*In Memory of*  
Marie Singer  
Harriet & Jerry Dorf  
*In Memory of*  
Neal Singer  
Marvin & Carol Goldstein  
*In Memory of*  
Dolores Sosnow  
Natalie Klopfer  
Stuart & Sharon Pase  
Adam Sky  
*In Memory of*  
David Spector  
Natalie Klopfer  
*In Memory of*  
Dr. Seth Tilzer  
Elliott & Nancy Franks  
*In Memory of*  
Samuel Zeifmacher  
Oleg & Emiliya Kheyfets  
*In Memory of*  
Max Zurovsky  
Brian & Roberta Miller

## BETH SHALOM SISTERHOOD

*In Memory of*  
Florence (Flossie) Pack  
Marvin & Carol Goldstein  
*In Memory of*  
Adelle Goldstein  
Marvin & Carol Goldstein

## CEMETERY MAINTENANCE FUND

*In Memory of*  
Sally Ace Glass  
Harry & Hedra Merson  
*In Memory of*  
Rabbi Eliezer Ben-Yehuda  
Shirley Unell  
*In Memory of*  
Theodore Silverman  
Harry & Hedra Merson  
*In Memory of*  
Dolores Sosnow  
Jeffrey Sosnow

## FRANK & FRANCES SCHLOZMAN SCHOLARSHIP FUND

*In Memory of*  
Michael Harris Malyn  
Wendy Malyn  
*In Memory of*  
Wolf Leib Schlozman  
Wendy Malyn

## GERSHON HADAS SCHOLARSHIP FUND

*In Memory of*  
Fannie Rosenbloom  
Michael & Hue Tran Green

## HARRY & ANITA DANIELS CAMP RAMAH SCHOLARSHIP FUND

*In Memory of*  
Anita Daniels  
Robert & Cindy Daniels  
*In Memory of*  
Stanley Goldberg  
Hanan & Natalie Hammer

## HAZZAN BEN-YEHUDA'S DISCRETIONARY FUND

*In Appreciation of*  
Hazzan Ben-Yehuda  
Women's League for Conservative Judaism  
*In Appreciation of*  
Rita Cortes & Mary McLean  
Deborah Rosenberg  
*In Appreciation of*  
Alisa Meireis  
Women's League for Conservative Judaism  
*In Memory of*  
Rabbi Eliezer Ben-Yehuda  
Brian & Karen Cole  
Marvin & Carol Goldstein  
Harold Kaseff & Rhea Salasche  
Adrian & Jennifer Salazar  
Merna Siegler

Lawrence & Renee Silver  
Gene Wolowski  
*In Memory of*  
Lance Ross  
Gene Wolowski

## JACOB H & ROSE LEVINE TEACHER DEVELOPMENT FUND

*In Memory of*  
Patsy Dunn Shanberg  
Susan & David Swift

## KCUSY FUND

*In Memory of*  
Patsy Dunn Shanberg  
Rosalyn Burnstein  
Rita Cortes & Mary McClean

## KIDDISH FUND

*In Memory of*  
Lance Ross  
Harold Kaseff & Rhea Salasche  
*In Memory of*  
Manuel Kaseff  
Harold Kaseff & Rhea Salasche  
*In Memory of*  
Alice Lewinsohn  
Marvin & Carol Goldstein  
*In Memory of*  
Dolores Sosnow  
Marvin & Carol Goldstein  
**LECHEM FUNDRAISER**  
*In Honor of*  
Marsha Krinsky's 80th birthday  
Harold & Linda Schlozman  
*In Memory of*  
Rabbi Eliezer Ben-Yehuda  
Harold & Linda Schlozman  
*In Memory of*  
Patsy Dunn Shanberg  
Andrew & Terri Miro

## LEON & MIRIAM COHEN TORAH REPAIR FUND

*In Memory of*  
Elle & Alexander Bassin  
Larry Cohen  
*In Memory of*  
Ruth & Arnie Cohen  
Larry Cohen  
*In Memory of*  
Joe & Anzie Cohen  
Larry Cohen  
*In Memory of*  
Leon & Miriam Cohen  
Larry Cohen  
*In Memory of*  
Helen & Max Cohen  
Larry Cohen

*In Memory of*  
Nina & Jack Kahn  
Larry Cohen

## MARCIA EVELOFF LECHEM FUND

*In Honor of*  
Steve Osman's birthday  
William & Joyce Shapiro  
*In Memory of*  
Alan Chapman  
Tina Chapman  
*In Memory of*  
Ruth Karol  
William & Joyce Shapiro  
*In Memory of*  
Patsy Shanberg  
Jimmy & Sonia Rosenbloom  
William & Joyce Shapiro

## MERNA & SYLVAN SIEGLER FUND FOR JEWISH CAMPING

*In Memory of*  
Kurt Metzl  
Merna Siegler  
*In Memory of*  
Patsy Shanberg  
Merna Siegler  
**NER TAMID FUND**  
*In Appreciation of*  
Joel Goldman  
Women's League for Conservative Judaism

## OHEV SHOLOM-ENID/SHALON OFFENBACH FUND IN SUPPORT OF PASSPORT TO ISRAEL

*In Honor of*  
Jack Forman's 100th birthday  
Steve & Aimee Bernstein  
*In Memory of*  
Natalie Chaback  
Mark Litchman

## OHEV SHOLOM-LEGACY & HERITAGE FUND

*In Memory of*  
Marc Hurwich  
Steven Berman & Judy Jacks Berman  
*In Memory of*  
Edith Rose  
Steven Berman & Judy Jacks Berman  
**POLSKY RELIGIOUS SCHOOL FUND**  
*In Appreciation of*  
Rabbi Scott White  
Women's League of Conservative Judaism  
*In Memory of*  
Jeffrey Cohen  
Elliott & Nancy Franks

## POLSKY RELIGIOUS SCHOOL FUND

*In Memory of*  
Lance Ross  
Elliott & Nancy Franks

## RABBI GLICKMAN'S DISCRETIONARY FUND

*In Appreciation of*  
Rabbi Glickman  
David & Carol Porter  
*In Honor of*  
Jack Forman's 100th birthday  
Rosalie Greenspan  
Cindy Singer  
*In Memory of*  
Joseph Cohen  
Barbara Frager  
*In Memory of*  
Patsy Shanberg  
Diane Davidner

## RABBI KAPLAN'S DISCRETIONARY FUND

*In Appreciation of*  
Rabbi Talia Kaplan  
Women's League for Conservative Judaism

## RABBI MORRIS MARGOLIES ADULT EDUCATION FUND

*In Honor of*  
Jack Forman's 100th birthday  
Steve & Linda Hammer  
*In Memory of*  
Ruth Margolies  
Marvin & Carol Goldstein  
*In Memory of*  
Dolores Sosnow  
Jeffrey Sosnow

## SANFORD DUNN MERIT SCHOLARSHIP FUND FOR STUDY IN ISRAEL

*In Memory of*  
Patsy Dunn Shanberg  
Robert & Cindy Daniels

## STACEY'S STUDY

*In Memory of*  
Stacey Bell  
Robert & Cindy Daniels

## STEIN FAMILY YOUTH FUND

*In Memory of*  
Patsy Dunn Shanberg  
Stewart & Esther Stein

## YIZKOR REMEMBRANCE

*In Memory of*  
Marcia Schorr  
Steven & Neil Schorr and the Pernick Family



# Mazel Tov to Our June Anniversaries

*Sponsor a kiddish luncheon by contacting Melisa at 913-647-7281.*

DAY	YEARS	DAY	YEARS
3	Lou & Vicki Asner . . . . . 52	15	Alan Edelman & Debbie Sosland-Edelman . 45
3	Charles & Andrea Gasser . . . . . 41	15	Danielle & Sam Levine . . . . . 23
4	Cody Schwarz & Ilana Chilton . . . . . 8	15	Jason & Michelle Graves . . . . . 4
4	Justin & Deborah Shults . . . . . 8	16	Hanan & Natalie Hammer . . . . . 57
5	Dennis & Donna Katz . . . . . 48	17	Loren & Marilyn Berenbom . . . . . 50
5	Rachel Krantz & Edward Goldstein . . . . . 21	17	Eric & Miriam Kaseff . . . . . 35
5	Howard & Sharon Noah . . . . . 42	17	Larry & Judith Parnes . . . . . 35
5	Jonathon Sachsman & Ashlee Turnbull. . . . 10	17	Louis & Carly Stein . . . . . 13
6	Brian & Sheri Bell . . . . . 26	17	Brady Warshawsky & Jamie Katz . . . . . 18
6	David & Judith Weinstein . . . . . 43	17	Michael & Ginger McCune . . . . . 35
7	David & Stacey Katz. . . . . 10	17	Nathan & Madeline Harris. . . . . 7
7	Michael & Janice Sandler. . . . . 55	18	Bruce & Susan Winston . . . . . 36
7	Valiant & Leah Haller . . . . . 16	19	David & Debbie Kalmeyer . . . . . 37
8	Neil & Blanche Sosland . . . . . 67	19	Steve & Sandy Passer . . . . . 42
9	Randy & Joan Covitz . . . . . 51	19	Joel & Brenda Pelofsky . . . . . 65
9	Danny & Dayna Gershon . . . . . 23	23	Mike & Gloria Azorsky . . . . . 40
9	David Karty & Stacey Hammer-Karty . . . . 29	23	David Sosland & Rachel Pase-Sosland . . . . 23
9	Rabbi Talia Kaplan & Patrick Johnson . . . . 1	23	Herb & Alice Stein . . . . . 62
10	Fred & Cynthia Bodker . . . . . 35	23	Robert Tanenbaum & Kelly Jackson . . . . . 40
11	Todd Clauer & Mirra Klausner . . . . . 30	24	David Feingold & Trudi Galblum . . . . . 18
12	Hal & Amy Pollack . . . . . 42	24	Shelly & Stephanie Pessin . . . . . 52
12	Mike & Marcia Silverman . . . . . 42	24	Mike & Debra Shapiro . . . . . 41
12	David & Joanna Slusky . . . . . 14	25	Anna Jaffe & Mike Horine . . . . . 25
12	Addie Cutler & Whit Graves-Swinney. . . . . 3	26	Mitch & Sadie Waldberg . . . . . 3
13	Shawn & Rachel Muller . . . . . 21	27	Jim & Elisa Pener. . . . . 43
13	Adam Rich & Jessica Kalender-Rich . . . . . 21	27	David & Elaine Friedman . . . . . 21
13	Morty & Taena Rock. . . . . 26	29	Bradley & Taly Friedman. . . . . 11
13	Byron & Helene Saper. . . . . 54	29	Larry & Renee Silver . . . . . 17
14	Alan & Linda Cohen. . . . . 55	30	Marvin & Carol Goldstein . . . . . 62
14	Benny & Susan Harding . . . . . 55	30	David & Judy Hochman. . . . . 49

## Mazel Tov to KCUSYers Elected to the 2025-26 USY Regional EMTZA Board!



**ELIA ELLIS**  
Vice President, Israel Affairs

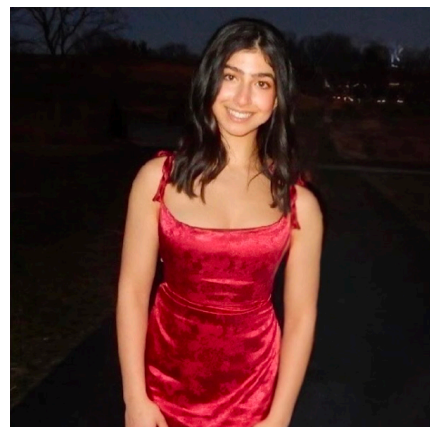

**AVITAL MULLOKANDOVA**  
Vice President, Social Action



# BARUCH DAYAN HAEMET

Praised is the True Judge

ברוך דין האמת

## PLAQUES HAVE BEEN DEDICATED *In Memory Of...*

*Yahrtzeits Join us for morning or evening minyan to say Kaddish for your loved one. Check our website for service schedule.*

### JUNE 1 - 5 SIVAN

Lena Baum  
Howard B. Bodker  
Mary Eichenberg  
Nathan Glaser  
Sarah Glick  
Paul Goldes  
Al Jacobson  
Benjamin Kaplan  
Bessie Katz  
Jake Levin  
Jacob Moskowitz  
Joseph Nodiff  
Hyman Novorr  
Mary Phillips  
Dora H. Reichman  
Steven Howard Salvay

### JUNE 2 - 6 SIVAN

Yitzchak Bigus  
Elizabeth Durbin  
Mendel Feinberg  
Esther Goldberg  
Rose Isenberg  
Sarah Isserles  
Mark Katz  
Abraham Kind  
Judy Krug  
Esther Levy  
Gitel Maizenburg  
Oscar J. Pollack  
Mamie Rittmaster

### JUNE 3 - 7 SIVAN

Harry D. Abrams  
Frances DeLoft  
Leonard Ensein  
Ida Rose Feingold  
Richard Gilgore  
Dora Hoffman  
Eleanor Kopin  
Mark Levi  
Sheridan Morgan  
Muriel Rose  
Mary Samazin  
Selma Schwarz  
Martin Gershon  
Spitcaufsky

### JUNE 4 - 8 SIVAN

Charlie Asner  
Bernard Badzin  
Jacques Choikhit  
Martin Cohn  
Deborah Davidoff  
Hyman Denowitz  
Max Fox  
Margaret Maxine  
Gidinsky  
Julius Gundelfinger  
William Joseph  
Lewis J. Kaufman  
Abe Kelner  
Michael Milens  
Helen Rubinfire

### JUNE 5 - 9 SIVAN

Rae Elstar Abramson  
Anna Ace  
Nathan Blender  
Celia Cohen  
Lottie Feld  
Irving H. Greiper  
Esther Minkin  
William Remis

### JUNE 6 - 10 SIVAN

Leon Seider  
Herschel Seliger  
Harry M. Silverberg  
Henry H. Cohen  
Jennie Katz Cumonow  
Robert Daniels  
George Ellis  
Norman Glazer  
Abraham Goldman  
Robert Gordon  
Freeda Coleman Graff  
Bessie Kaplan  
Isadore Gordon Katz  
Rachel Koch  
Jack Mallin  
Solomon Yukon

### JUNE 7 - 11 SIVAN

Gus Eaglestein  
Moses Galitzky  
Eli Ginsberg  
Ruth Goldstein  
Norman B. Kahn  
Sylvia Kotelov  
George Lieberman  
Helen D. Mack  
Nellie Moskowitz  
Ralph S. Passman  
Sam Penner  
Mollie Shapiro  
Ida Tuzman  
Jake Yaskolka

### JUNE 8 - 12 SIVAN

Peres Goodman  
Esther Rose Joseph  
Berta Klein  
Jacob H. Klein  
Aaron Leibowitz  
Jack Lipsitz  
Alfred Meyer  
Mary Fish Penner  
Rudolph Seiden  
Yetta Spiegel  
Albert A. Strauss  
Phyllis Studna

### JUNE 9 - 13 SIVAN

Benjamin Bell  
Sophie Bell  
Joseph David Blend  
A. Sarah Bromberg  
Meyer Chaikin  
Mayer Jacob Friedman  
Isadore Goldberg  
Rose Greenbaum  
Adolph Klein  
Julius H. Levin  
John Perlman  
Helen Rogozenski  
Pete Rosen  
Jacob Rothblatt  
Betty Sender

### JUNE 10 - 14 SIVAN

Michael Berlau  
Jacob Bernstein  
Meyer Reuben Bloch  
Leon L. Cohen  
Lazarus Goodman  
Anne Hadas  
Carl Hipsh  
Ida Mack

### JUNE 11 - 15 SIVAN

Molly Nagel  
Anna Rubin  
Ida Wedlan  
Molly Bell  
Saul Davidson  
Bertha Zalin Durbin  
Sam Feinberg  
Jack Langer  
Milton J. Markus  
Sarah Noah  
Louis N. Pener  
Edith Penzner  
Ruth E. Remis  
Solomon Rosenberg  
Sophie Rotman  
Max Shapiro

### JUNE 12 - 16 SIVAN

Milan Blumenthal  
Samuel H. Fink  
Samuel Finkelstein  
Larry Firestone  
Sima Chaya Kiansky  
Morris Labowitz  
Linda Leibowitz  
Ruth Lerner  
Rose Margaret Levitch  
Joseph Noah  
Ida Rosenthal  
Mary Rubin  
Ruth P. Yukon

### JUNE 13 - 17 SIVAN

Isadore Birnbaum  
Sam Daniels  
William Gordon  
Herman Goldfish Herbet  
Ida Koffman  
Lee M. Kross  
Harry Ladinsky  
Gary Alan Levitch  
Rose Lena Merker  
Lina Reichman  
Meyer J. Test

### JUNE 14 - 18 SIVAN

Henry Bernstein  
Eugene Erdman  
Morris Feingold  
Morris Aaron Goldklang  
Sidney Greenberg  
Harry Hanick  
William Jacobs  
Sig Kaliski  
Sarah Kessler  
Fannie Leibowitz  
Helen Rose Levine

### JUNE 15 - 19 SIVAN

Louis Baum  
Jacob J. Becker  
Shopse Bordman  
Bertha Brand  
Philip Greenbaum  
Norton Greenblot  
Morris Greenman  
Harry Hoffman  
Fruma Kaufman  
Mary Ann Mour  
Phyllis Sandler  
Passman  
Anna J. Rosenberg  
Maxwell H. Rosenberg

### JUNE 16 - 20 SIVAN

Leon Rosengarten  
Edith Werby  
Schneiderman  
Morris Shenker  
Max Winnick  
John Benjamin  
Fanny Coleman  
Cecil Goldman  
Meyer Hoffman  
Blakely Russell Kay  
Samuel Jacob Levin  
Paul Matzdorff  
George Nowick  
Estelle Shankman  
Harold S. Snyder  
Tillie Spector

### JUNE 17 - 21 SIVAN

Sam Agron  
Donald Jack Cohen  
Max Cohen  
Minnie Finkelstein  
Helen Jacobs  
Rachel Leah Katz  
Harry Present  
Joel David Vile

### JUNE 18 - 22 SIVAN

Mollie Blond  
A. Blanche LaBow Bohn  
Edward Brager  
Ruth Brody  
Harry Bromberg  
Meyer Brown  
Sadie Clemensberg  
Ben Forman  
Tillie Friedberg  
Herschel Link  
Anna Minkin  
Dorothy Shapiro  
Alice E. Stein  
Jack Stern  
Ellen Wilk

### JUNE 19 - 23 SIVAN

Norma Chalk  
Alex Coleman  
Joseph Fredman  
Israel Hoffman  
Joe Levine  
Ben Weitzman  
Sally Windmuller  
Melba S. Yukon

### JUNE 20 - 24 SIVAN

Rose Blond  
Ethel Forman  
Sophie Gordon  
Moses Isaak  
Anna Litwin  
Theresa Passman  
Rose Plotsky  
Esther Pucker  
Morris Sedler  
Bernard Sherman  
Hyman Isaac Sky  
Ben Yukon  
Simon Yukon

### JUNE 21 - 25 SIVAN

Edward J. Baker  
Bessie Bertman  
Sam Bodker

Evelyn Gershon  
Sarah Jarus  
Sam Kleinstein  
Regina Schechter  
Ida Shaffer  
Loretta Shlensky  
Shapiro  
Gerald Sheftel  
Selma Raskin Silverman  
James Smith  
Philip M. Trochtenberg

### JUNE 22 - 26 SIVAN

Brocky Bregman  
Gussie Denton  
Leona Hoffman  
Stanley Kanter  
Anna Katz  
Louis Lippman  
Eva Markowitz  
Benjamin B Overbeck  
Esther Rothenberg  
Clara Small  
Rebecca Smith

### JUNE 23 - 27 SIVAN

Morris Copeland  
Harry Daniels  
Beatrice Gundie  
Latisha Gertrude Rose  
Harry Rosenblum  
Jacob Rothberg  
Anna Siegal  
Sam Tabolsky  
Katie Weneck

### JUNE 24 - 28 SIVAN

Issie Cohn  
George B. Durbin  
Solomon S. Eisenberg  
Dora Friszman  
Samuel Goldstein  
Gertrude Jacobs  
Himan J. Kraff  
Steven Loeffler  
Mina Nisenkier  
Samuel A. Ozar  
Annalee Pollack  
Jacob Levy  
Reingenheim  
Libby Rittmaster  
Harry Rosenblum  
Fanny Sandler

### JUNE 25 - 29 SIVAN

Fannie Garfinkle  
Mollie Gladstone  
Udes Glass  
Pessye Glatt  
Herman Glazer  
Paula Kitrick  
Sarah Luke  
Sam Mokofsky  
Benjamin Parnes  
Robert Jay Rubin  
Egon Seiden  
Louis Taubin  
Sam Tilzer  
Morris Wilk  
May Zeligman

### JUNE 26 - 30 SIVAN

Mike Capito  
Max Clemensberg  
Rebecca Engel

Rae Rubins Jagoda  
Ida Kopec  
Sarah Motle Lewin  
Morris Paven  
Alvin Silvers  
Rheva Spitcaufsky

### JUNE 27 - 1 TAMMUZ

Della Baum Bercu  
Adolf Brenner  
Joseph Cohen  
Kate Simon Eisemann  
Amy Gaylene Freed  
Richard Garfinkel  
Tom Gershon  
Fanny Gross  
Sarah Gutovitz  
Ike Kaplan  
Celia Kort  
Leah Levi  
Henry Lowenthal  
Celia R. Marks  
Clayton Max Morris  
Mordecai L. Schoop  
Jeanette Seiden  
Fannie B. Traxler  
Ella Werby

### JUNE 28 - 2 TAMMUZ

Ben Bell  
Anna Blasbalg  
Ruth Brenner  
Dorothy Cohen  
Nettie Ruth Covitz  
Henry Duni  
Fannie L. Galitzky  
Ann Gladys Jacobs  
Meyer Kaplan  
Adolph Kleiman  
Minnie Monovitz  
Bertha Hartman Naron  
Michael Novorr  
Esther Nowick  
Louis L. Simons  
Haim Yehudah ben Reb  
Yosef ha Kohen  
Hyman Zeligman

### JUNE 29 - 3 TAMMUZ

Jess L. Chambers  
Ira Jerome Friedson  
Mollie Glazer  
Robert M. Gross  
Rebecca Kaufman  
Louis Risburd  
Estelle Rosen  
Victor Silverstein

### JUNE 30 - 4 TAMMUZ

Marian Asher  
Zona Cohn  
Morris Eichenberg  
Helen Glass  
Herman Goodman  
William Himmelstein  
David Hirsch  
Reuben Levine  
Abraham N. Oler  
Joseph Oliver  
Saul Rosen  
Mary Schlozman  
Maurice Spector  
Hannah Stolov





SAVE THE DATE

# BAR-B-Q MITZVAH



THURSDAY,  
AUGUST  
**21**  
5 PM

*Celebrating*

**RABBI DAVID GLICKMAN'S 13 YEARS  
AT CONGREGATION BETH SHALOM**

**MUSIC, GAMES  
FOOD & DRINKS  
PRIZES AND MORE...  
FUN FOR EVERYONE!**



DETAILS TO FOLLOW







David M. Glickman

*Senior Rabbi*

Talia Kaplan

*Rabbi*

Tahl Ben-Yehuda

*Hazzan*

Stefanie Misler Williams

*Executive Director*

Lisa Porter Reeves

*Director, RFECEC*

Civia White

*Director, PRS*

Andi Edwardson

*Marketing & Communications*

Victor Wishna

*President*

Alan L. Cohen

*Rabbi Emeritus*

The Congregation Beth Shalom Scroll  
 (USPS531-420) is published monthly  
 by Congregation Beth Shalom,  
 14200 Lamar Avenue,  
 Overland Park, KS 66223.  
 Annual Subscription \$24.00. Periodical  
 Postage Paid in Kansas City, MO.

**DATED MATERIAL**

**POSTMASTER:** Send address changes to  
 CONGREGATION BETH SHALOM SCROLL,  
 14200 Lamar Avenue,  
 Overland Park, KS 66223.

*Congregation Beth Shalom, an egalitarian Conservative synagogue,  
 is a welcoming community of individuals from diverse backgrounds,  
 strengthening connections with God, Torah and the Jewish people  
 through communal commitment to prayer, study and acts of loving kindness.  
 Jewish Living Experiences from the new, blended community of Beth  
 Shalom and the former Ohev Sholom.*

**Office Hours 913-647-7279**

MONDAY-THURSDAY 8:30 AM - 5 PM  
 FRIDAY 8:30 AM - 3 PM

*Closed on Federal Holidays*

**Mt. Carmel Cemetery Hours 913-647-7279**

MONDAY & WEDNESDAY 8:00 AM - 4:30 PM  
 TUESDAY & THURSDAY CLOSED  
 FRIDAY & SUNDAY 8:00 AM - 4:00 PM  
 SATURDAY CLOSED  
 NATIONAL HOLIDAYS 9:00 AM - 4:00 PM  
 JEWISH HOLIDAYS CLOSED

*Exceptions: Thanksgiving, Christmas Day, New Year's Day & Easter*

**Sisterhood Gift Shop Hours**
**Gift Shop Schedule 913-647-7298**

TUESDAY 12:30 PM - 2:30 PM  
 WEDNESDAY 8:00 AM - 9:00 AM  
 THURSDAY 12:30 PM - 2:30 PM  
 SUNDAY 9:00 AM - 12:00 PM  
*(When Sunday school is in session)*

**Other Hours**

EMAIL CONNIE SIMON AT STLTOKC@GMAIL.COM

**Daily Minyan**

MONDAY-THURSDAY 7 AM AND 6 PM  
 FRIDAY 7 AM  
 SUNDAY 8 AM AND 6 PM  
 THANKSGIVING NOV. 28 8 AM AND 6 PM

*(Morning Minyan is in Room 108 and on Zoom.  
 Evening Minyan is on Zoom exclusively.)*

