



CONGREGATION  
BethShalom

# The Scroll



## The Most Important Israeli "High Holidays" In Our Lifetime

**Yom HaZikaron**

**Sunday, May 12 at 6 pm  
White Theatre at The J**

BY RABBI DAVID M. GLICKMAN

In Israel, the days between Yom HaShoah (the Jewish remembrance of the Holocaust) and Yom HaZikaron (Israeli Memorial Day) with Yom HaAtzmaut (Israeli Independence Day) have a resonance similar to the Days of Repentance between Rosh HaShanah and Yom Kippur.

During autumn's Days of Repentance, we look toward the new beginnings promised in Rosh HaShanah, and reflect upon our shortcomings as we pray for forgiveness on Yom Kippur. In the late spring, we stand in solemn memory on Yom HaShoah. We remember the lives lost and also reflect on the inability for Jews to physically defend themselves from the Nazis and the willing blindness of the rest of the world toward the Shoah. On Yom HaZikaron, we remember the lives lost to war and terror since Israel's beginnings. On Yom HaAtzmaut, we celebrate the return of Jewish sovereignty to the Land of Israel.

The time in between these poles are also appropriate times of reflection, not unlike the reflection between the days of Rosh HaShanah and Yom Kippur. This year is a time to reflect upon the costs of both powerlessness and power. It is also a time to think about aloneness and togetherness. For the immediate hours of the attack on 10/7, many thinkers described this as a "black hole," where Israel did not exist – it was a state unable to protect its own citizens. Since the war started, many of our own children have been taunted on college campuses while facing protests.



Many of us have our own heads spinning as we desire an end to Hamas, a release of all hostages, and witness the damage in Gaza. The night of the missile attacks from Iran into Israel gave us a glimpse of what could have been, with simultaneous gratitude for Israel's ability to defend itself and receive help from multiple allied states. In the way that Tishrei is the "address in time" for spiritual feelings of renewal and repentance that we feel year-round, these Israeli holidays are the "addresses in time" to give space to our own reflections on Jewish sovereignty – even if we have been thinking about it for months.

I want to bring to your attention one event that often slips under the radar of the greater Jewish community. Our community has a very meaningful Yom HaZikaron (Israeli Memorial Day ceremony) each year. This year it is being held **Sunday, May 12 at 6 pm at the White Theatre at The J**. For information, you can email [jex@thejkc.org](mailto:jex@thejkc.org).

This ceremony is planned and largely attended by Israeli members of the Kansas City community. While some local Israelis join synagogues, many do not. This is a year when many in Israel lost family members in war, have relatives or friends who are injured physically or psychologically, and may even have friends still captive in Gaza. Even if we don't know someone personally in Israel, we can stand with our community to give them strength at this Yom HaZikaron ceremony.



SAVE  
THE  
DATE

# NEHEMIAH ACTION

GOOD FAITH NETWORK

TUES, MAY 7  
2024



6:00–7:30  
RESURRECTION  
13720 ROE AVE

## Nehemiah Action Evening

Join Rabbi Glickman and other local faith leaders with the Good Faith Network for an evening of action on ending homelessness in our community.

The Good Faith Network is a coalition of Johnson County-area faith organizations dedicated to mental health and affordable housing in our area. This event hopes to gather 1,500 individuals to encourage local elected officials to take action.

Please join us on Tuesday, May 7 at 6 p.m. at the Church of the Resurrection.

## PRS Appreciates Our Teachers

BY CIVIA WHITE  
PRS DIRECTOR

Please join me in congratulating the Polsky Religious School teachers on an outstanding school year! Dawn Gale, Jamie Katz, Leah Haller, Lauren Levy, Nira Solomon, Laura Galler, Alexis Davis, Tami Sal, and Stella Shapiro have dedicated many hours to planning and presenting engaging lessons for their students.

This team is amazing at building a community of young learners. They magically integrate Jewish education with fun social time in the few hours a week that the kids are together. It is exciting to see the students make Jewish friends while learning about our shared traditions and language.



Supporting our teachers are clergy, madrichim, Sasone paraprofessionals, office assistants, and classroom aides. Together this staff and faculty of more than 30 (!) people work each week to make the Polsky Religious School program inclusive and successful.

Let's wish them all a wonderful summer break and *l'hitraot* (see you again) in September!





Congregation Beth Shalom and  
The Temple, Congregation B'nai Jehudah proudly present...



# Alex Edelman

## JUST FOR US



**Sunday, May 19**  
**7:00pm at Yardley Hall**

Congregations Beth Shalom and B'nai Jehudah are partnering to bring comedian Alex Edelman's acclaimed Broadway show *JUST FOR US* to Kansas City for a very special one night only fundraising event.

"Brisk, smart, and belly-laugh funny... A cultural phenomenon!"  
-- *The New York Times*





# Mazel Tov to Our May Anniversaries

*Sponsor a kiddush luncheon by contacting Melisa at 913-647-7281.*

DAY	YEARS	DAY	YEARS
1	Stephen & Ellen Katz. . . . . 41	26	Peter & Sharon Loffspring . . . . . 33
8	Ronald & Dierdre Baker . . . . . 30	26	Andrea Poisner & Robert Corchine . . . . . 13
9	William & Cheryl Ginsberg . . . . . 48	26	Lee & Susan Ulman . . . . . 33
13	Bruce & Raye Silverman. . . . . 53	26	Daniel & Catherine Singer . . . . . 11
18	Ronald & Andrea Goldberg . . . . . 49	27	Ace Allen & Donna Oberstein . . . . . 34
20	David & Fran Kanter . . . . . 40	27	Scott & Roberta Picker . . . . . 40
20	Jennifer & John Schmidt . . . . . 29	28	Allen & Susan Lebovitz . . . . . 52
21	Richard & Beryl Silberg . . . . . 70	28	Jered & Corey Nussbaum . . . . . 18
21	Marsha & James Conant . . . . . 52	28	William Silverman & Ann Karty . . . . . 30
23	Ian & Wendy Snitz . . . . . 21	28	Jacob & Stephanie Kneeman . . . . . 8
24	Michael & Staci Kahn . . . . . 32	29	Louis & Mika Cohn . . . . . 13
24	Nathan & Nancy Reiz . . . . . 43	29	Jeffrey & Cheryl Katz. . . . . 47
24	Robert & Stacie Turtledove . . . . . 26	29	Mark & Toubie Searles . . . . . 41
25	Richard & Vicki Helfand . . . . . 44	30	Michael & Mollie Berenbom . . . . . 14
25	Michael & Maggie Kolb . . . . . 16	30	Joseph & Julie Zwillenberg . . . . . 25
25	Randall & Sandra Katcher . . . . . 34	31	Robert & Cindy Daniels . . . . . 43
26	Todd & Celine Coppaken. . . . . 22		

## Mazel Tov to Our Banot Mitzvah



**Leora Stein**  
**May 25**

Leora Stein is the daughter of Joshua and Sheryl Stein and is the sister of Jonah Stein. She is the granddaughter of Stewart and Esther Stein of Leawood, Kansas and Marilyn Rosen of Dunnellon, Florida and the late, Marc Rosen. Leora attends Leawood Middle School and enjoys soccer, art, music and hanging out with friends. She is in the school choir and is active in Jewish student organizations. She loves hiking, travel, and spending her summers at her favorite place, Herzl Camp in Wisconsin. Leora's bat mitzvah project is called "Design and Shine," bringing art experiences to various populations who she thought would benefit from the creative outlet. She has raised funds and led experiences for Jewish adults with special needs through the Ahoovim Program, and seniors at Village Shalom. She is working on future events with Children's Mercy, JVS and early stART KC. Leora looks forward to continuing to serve the community through "Design and Shine" and other volunteerism and her B'nai Tzedek Fund at the Jewish Community Foundation.

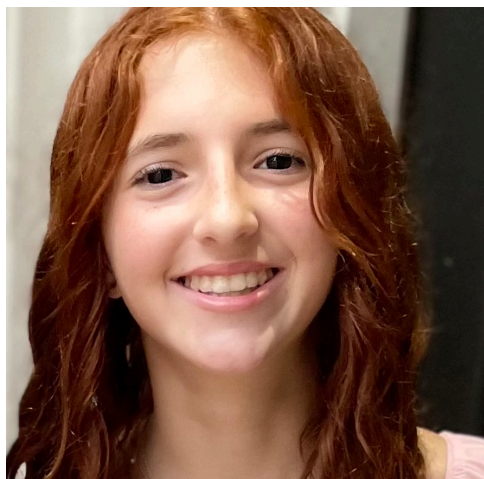

**Vivien Jeanette Wishna**  
**June 1**

Vivien Jeanette Wishna is the daughter of Annie and Victor Wishna of Leawood, Kansas. She is the older sister of Abe. She is the granddaughter of Marilyn and Loren Berenbom of Prairie Village, Kansas, and the late Jeanette and Sheldon Wishna. Vivien enjoys soccer, track, tennis, spending time with family, and connecting with her friends from school and Herzl Camp. Vivien's *tikkun olam* project is volunteering at Jewish Vocational Service and collecting toiletries for newly arrived refugee families.

## 2023-24/5784 YIZKOR REMEMBRANCE

*In Memory of*  
Ida Jean Luchen  
Bruce & Ann Luchen

## BENJAMIN RYWECK TORAH FUND

*In Memory of*  
Biermann Bergh  
Theodore & Linda  
Goldstein

## BETH SHALOM GENERAL FUND

*In Honor of*  
Dave Gold  
Michael Gann  
*In Honor of*  
Our anniversary  
John Goldberg & Marla  
Brockman

*In Honor of*  
Randy Adler's 65th  
birthday  
Judy Jacobs

*In Honor of*  
My birthday  
Mark Litchman

*In Honor of*  
Our 52nd anniversary  
Steven & Marcia Schorr

*In Memory of*  
Nathan Bell  
Richard & Linda Bell

*In Memory of*  
J. Leon Bernstein &  
Shirley Bernstein  
Eric & Amy Schultz

*In Memory of*  
Arthur Chapman  
Alan & Tina Chapman

*In Memory of*  
Sidney Feinberg  
Lynne Feinberg

*In Memory of*  
Paul Gershon  
Susie Gershon

*In Memory of*  
Bea Gershon  
Susie Gershon

*In Memory of*  
Clarence Gershon  
Susie Gershon

*In Memory of*  
Fannie Gordon  
Allen Gordon  
*In Memory of*  
Sophie S. Levin  
Lee & Esther Pearlmutter

*In Memory of*  
Sherry Lieberman  
Bonnie Buchbinder & the  
Birthday Girls

*In Memory of*  
Stan Samberg  
Elliott & Katharine Hollub  
Stuart & Sharon Pase

*In Memory of*  
Sol Stolor  
Warren & Beth Bayzman  
Ronald Schiffman &  
Sheila Stolor

*In Memory of*  
Melba Wilson  
Lynne Feinberg

## BEVERLY & HARVEY BODKER ENDOWMENT FUND

*In Memory of*  
Minnie Friedson  
Betsy Bodker  
Boy Scout Troop 61

*In Memory of*  
Philip Goodbinder  
Alice Capson

## CEMETERY MAINTENANCE FUND

*In Memory of*  
Esther & Warner Bergh  
Phillip & Jacklyn  
Hermanson

*In Memory of*  
Pauline Wang Hendel  
Neal & Dana Schwartz

*In Memory of*  
My beloved friends  
and family  
H. Lance Goldberg

*In Memory of*  
Sheldon Hollub  
Lynda Hirsekorn

*In Memory of*  
Norm & Jean Parmet  
Allen & Debra Parmet

## DAVE & JEAN BROCKMAN SCHOLARSHIP FUND

*In Honor of*  
Sue Vile's 90th birthday  
Richard & Charlotte  
Brockman

## HANAN WEDLAN FAMILY FUND

*In Memory of*  
Harry Kaufman  
Lisa & Mitch Hamburg

*In Memory of*  
Elizabeth Wedlan  
Lisa & Mitch Hamburg

## HAZZAN BEN-YEHUDA'S DISCRETIONARY FUND

*In Appreciation of*  
Hazzan Tahl Ben-Yehuda  
Beth Shalom Sisterhood

*In Memory of*  
Pauline Hendel  
Brian & Karen Cole

## KCUSY FUND

*In Honor of*  
Marla Brockman &  
John Goldberg's 35th  
anniversary  
Richard & Charlotte  
Brockman

## KIDDISH FUND (RHEA SALASCHE & HAROLD KASEFF)

*In Memory of*  
Marvin Denton  
Mike & Naomi Silverman  
Alan & Janice  
Wasserman

*In Memory of*  
Daniel Kass  
Mari Anne Birnbaum  
*In Memory of*  
Jacob Waldman  
Mike & Naomi Silverman

## LECHEM FUNDRAISER

*In Memory of*  
Betty Misler  
William & Joyce Shapiro

*In Memory of*  
Helen Shapiro  
William & Joyce Shapiro

## MERNA & SYLVAN SIEGLER FUND FOR JEWISH CAMPING

*In Memory of*  
Stan Samberg  
Merna Siegler

## MORRIS & ROSE WEINBERG END FUND FOR CAMP SHABBAT

*In Memory of*  
Al Deutch  
Marcia Fagin

## OHEV SHOLOM- DENTON PRAYERBOOK & RELIGIOUS ITEMS FUND

*In Memory of*  
Marvin Denton  
Robert & Tambi Aks  
Estelle Berman  
Renee Haith  
Cathy Jambrosic  
Randall & Sandra  
Katcher  
Chris & Maureen Kelts  
Michael & Maggie Kolb  
Melissa Masterson  
Twila Morris  
Keith Silvers  
Stephen & Barbara Stras  
Alan & Janice  
Wasserman  
Hanan Steinzeig & Rita  
Brown  
Michael Maude & Seth  
Pelzer  
*In Memory of*  
Marvin and Phyllis  
Denton  
Deena Jenab

## OHEV SHOLOM- ENID/SHALON OFFENBACH FUND IN SUPPORT OF PASSPORT TO ISRAEL

*In Memory of*  
Marvin Denton  
Mark Litchman

## PHILLIP & BARBARA HODES FAMILY ENDOWMENT FUND

*In Memory of*  
Morris J. Ellis  
Phillip & Barbara Hodes

*In Memory of*  
Ben Gibian  
Phillip & Barbara Hodes

## POLSKY RELIGIOUS SCHOOL FUND

*In Memory of*  
Pauline Wang Hendel  
Janey Goodman

## RABBI GLICKMAN'S DISCRETIONARY FUND

*In Appreciation of*  
Rabbi Glickman and the  
staff at Beth Shalom  
Kenneth & Karen  
Glickman

*In Honor of*  
Jeff Gerson's Kohein  
aliyah

Jeffrey & Karen Gerson

*In Honor of*  
Our 25th anniversary  
Jeffrey & Karen Gerson

*In Honor of*  
Our anniversary  
Clarence & Alice Winer

*In Memory of*  
Norman Bresel  
Aliza and Ariel Katz

*In Memory of*  
Robert Fuller  
David & Elaine Friedman

*In Memory of*  
Pauline Hendel  
Jerald & Rochelle  
Pelofsky

*In Memory of*  
Helen Sara Katz  
Henry Katz

*In Memory of*  
Bess Kopin  
Clarence & Alice Winer



# BARUCH DAYAN HAEMET

## PLAQUES HAVE BEEN DEDICATED *In Memory Of...*

*Yahrtzeits Join us for morning or evening minyan to say Kaddish for your loved one. Check our website for service schedule.*

### MAY 1 - 23 NISAN

Jack Balkin  
Sam C. Bornstein  
Ida Dunn  
Florence Friedson  
Ronald Goldsmith  
David Goodrich  
Abraham Katz  
Sol Koralchik  
Shirley Leibson  
Hannah Rosen  
Harry Schoen  
**MAY 2 - 24 NISAN**  
Emma Bernstein  
Frank Blender  
David Burnstein  
Marian Cohen  
Sarah Copaken  
Joseph Friedson  
Zachary Glass  
Gertrude Greenberg  
Betty H. Herzmark  
Jennie Jacobs  
William A. Kaiser  
Abe G. Kohn  
Esther Krebs  
Max Loeb  
Harris Neusteter  
Golda Ann Ruback  
Miriam Rubenstein  
**MAY 3 - 25 NISAN**  
Adolph Gero  
Ethel Goldblatt  
Shirley Goller  
Slava Baraban  
Hershman  
Joseph C. Kanter  
Izzye Stevens  
**MAY 4 - 26 NISAN**  
Nathan Baraban  
Jake Berman  
Harris Wolf Cohen  
Anna Eagles  
Charles Frohlichman  
Louis Gordon  
Bert Graetz  
Sylvia Hochman  
Harry Levin  
Samuel L. Levy  
Lillian Lieberman  
Anna Mann  
Marie Oliver  
Jay Richard  
Rosenbloom  
Hyman Skoler  
**MAY 5 - 27 NISAN**  
Judith Rae Bell  
Louis Dunn  
Dora Fryzer  
Julius Goldberg  
Harold S. Gordon  
Lawrence Jaben  
Esther Kelnly Lerner  
Harold Mallin  
Max Marshock

Audree Lynn  
Penner-Bell  
Joseph Polsky  
Harry T. Rosfeld  
Morris Schlozman  
Rosalie Siegel  
Benjamin Silverman  
Evelyn Epstein  
Simons  
Samuel Weneck  
**MAY 6 - 28 NISAN**  
Nathan Apple  
Israel Blond  
Harry Clemage  
Meyer Fish  
Libbie Galler  
Bess Hanick  
Sam A. House  
Harold Katz  
Zacharias Merse  
Edith E. Rubin  
Abraham (Abe)  
Shapiro  
Hyman Widlansky  
Guss Zeldich  
**MAY 7 - 29 NISAN**  
Rae Aaronson  
Harry Aronson  
Randy Blatt  
Elias Bondell  
Sophie Chaitman  
Maurice Cohen  
Shirley Gish  
Chiel Goodhart  
Jacob Hyman  
Mildred Kritzer  
Joseph Landman  
Rose M. Laner  
Elizabeth Sandler  
Henry Shapiro  
Ben Simon  
**MAY 8 - 30 NISAN**  
Norman Becker  
Rose G. Clayman  
Leah Denowitz  
Fannye B. Feld  
Charles Elliot  
Fishman  
Sidney Ginsburg  
Fannie Greenbaum  
Harold Margolin  
Anna L. Mindell  
Rose Osman  
Nathan Nat Robin  
Harold J. Schwartz  
Sammy Solomon  
James Solsky  
Anna Sutin  
Sonie Tonkey  
**MAY 9 - 1 IYYAR**  
Frances Agron  
Sophie Balter  
Selma Cohen  
Harry B. Cohn  
Jennie Gershman  
Samuel Goller

Manuel Goodman  
Elka Gorodezky  
Hannah Laner  
Ruth Wolf Levi  
Edith Mallin  
Rebecca Sanell  
Phillip Sloan  
Sarah Spindler  
Ike Tuzman  
Gus J. Unell  
Sophia Wayne  
**MAY 10 - 2 IYYAR**  
Elaine E. Feingold  
Morris Oliver  
Lois Rosenbloom  
Sylvia Swerdloff  
**MAY 11 - 3 IYYAR**  
Isaac Bratt  
Samuel Cohen  
Zalman Glatt  
Edythe Goldberg  
Goldie Goodman  
Morris Hurst  
Frank Josephson  
Nina Kahn  
Beverly Mann  
Bertha Milgram  
Wolf Singmon  
Bessie Spivak  
Miriam Studna  
Lena Tonkin  
**MAY 12 - 4 IYYAR**  
Leah Bronstein  
Louis Dworkowitz  
Sophia Rachel  
Eisberg  
Rosalie Loeb  
Anna Quito  
Samuel Rubinfire  
Estelle Sosland  
**MAY 13 - 5 IYYAR**  
Samuel Agron  
Sophie Berkowitz  
Pearle Bramson  
Issy Crosner  
Shalom Finkelstein  
Benjamin Goodman  
Bernard Hurwitz  
Esther Jacobson  
Frank Josephson  
Sam Klein  
David Krashin  
Anne C. Reichman  
David Aaron  
Schwartz  
Meyer Selichonok  
Gwendolyn Snitz  
Howard Wayne  
Isadore Zeff  
**MAY 14 - 6 IYYAR**  
Minnie Berg  
Anna Tzirel Cohen  
Joseph A. Cohen  
Mike Fox  
Louis Gershman  
Joseph Gershon

Praised is the True Judge

Gordon Godock  
Leah Partnoy  
Martin Ross  
Morris Rubinfire  
Libby Shankman  
Hyman Strum  
Louis Yukon  
**MAY 15 - 7 IYYAR**  
Morris Benjamin  
Martha Fishman  
Bernard Ginsberg  
Eugene Kahn  
Sigmond H. Kritzer  
Dollie Levi  
Himie Levitch  
Rose Anna Shaw  
Harris Sheskin  
Marie M. Singer  
**MAY 16 - 8 IYYAR**  
Morris E. Baellow  
Henry Baum  
Anita Daniels  
Merle Galitzky  
Alkano Katz  
Paul Peltzman  
Phil Silverman  
**MAY 17 - 9 IYYAR**  
Leah Rose Byarsky  
Margaret K. Davis  
Meyer Eckstein  
Arnold Feinberg  
Margaret Fisher  
Ruby Geller  
JoAnne Hollub  
Joseph Krantz  
Sarah T. Rogell  
Esther Rosenberg  
William Ruback  
Morris B. Shankman  
Alex Stolov  
**MAY 18-10 IYYAR**  
Esther Brockman  
Margaret Devins  
Fanny Fredman  
Harold Glazer  
Abe M. Herzmark  
Jack Kur  
Abraham Louis  
Noah  
Philip Quito  
Rebecca Rolsky  
Philip Sandler  
Chanah B. Schoop  
Florence Shirley  
Schuman  
**MAY 19-11 IYYAR**  
Bessie Ashner  
Reuben Brenner  
Issy Herman  
Eisman  
Shifra Ruth Gaba  
Ben Gorman  
Anna Kohn  
Harry Kopec  
Rachel Leah Saver  
Harry Shultz

Morris Yaskolka  
**MAY 20-12 IYYAR**  
Chayah Leah  
Bernstein  
Moses Bernstein  
Mollie Burnstein  
Marsha Carr  
Louis Fox  
Marshall Gale  
Ida Hakan  
Elliot Lerner  
Rebecca Lieberman  
Frances Malcy  
Solomon Naron  
David Phillip Pener  
Fanny Porin  
Lena Present  
Hermann P.  
Rosenberg  
Harry Silverman  
**MAY 21-13 IYYAR**  
Isaac Laeb Baellow  
Abe Bain  
Bernice Baum  
Basheh Grollman  
Kelly Kirk  
Kavanaugh  
Max Keller  
Sophie Kleiman  
Robert L. Krigel  
Ruth E. Levitch  
Carl Lipoff  
Irving Mallin  
Richard Mour  
Jacob Polokoff  
Philip Rubin  
Max Zurovsky  
**MAY 22-14 IYYAR**  
Joseph H. Gaba  
Jerome Gordon  
Sybil Kahn  
Israel Krasne  
Barney Lessum  
Jeannette Marks  
Fannie Rosenbloom  
Esther L. Sosland  
Israel Spack  
Anna Tepper  
**MAY 23-15 IYYAR**  
Isaac Bornstein  
Louis Friedman  
Bertha Gladstone  
Don Glassman  
Esreal Gorman  
Samuel V.  
Greenberg  
Samuel Nathan  
Greenstein  
Leon Karosen  
Reba Klutz  
Nessie Kosovitz  
Alice Lapin  
Milton Mann  
Phillip Millstein  
Sarah Poizner  
Anna Rabenawitz

Murray Resnick  
Henry Rosenberg  
Theresa Shear  
Louis Shopmaker  
Joseph Silverforb  
Martin Buddy  
Silverman  
**MAY 24-16 IYYAR**  
Anna Azorsky  
Nathan Bell  
Bertha Feingold  
Louis Gelhaar  
Joyce Greenbaum  
Gladys Kahn  
Lewis Kaufman  
Albert Levy  
Abe I. Morris  
Samuel Raffelock  
Edith Rose  
Lula Sedler  
Nathan Wedlan  
Samuel Werby  
Mirion Jo  
Zwillenberg  
**MAY 25-17 IYYAR**  
Sig Anisman  
Hyman Bayles  
Eli Mailach Brown  
Violet Burstein  
Herman Chemel  
Gertrude Epstein  
Morris Gordon  
Edna Kowalsky  
Ben Levinson  
Harry Lewis  
Jake Millstein  
Minnie Ida  
Pressman  
Meyer Rose  
Anna Schwartz  
Frances  
Wasserstrom  
Marvin Bud Yarmo  
**MAY 26-18 IYYAR**  
Morris D. Asner  
Abe Bertman  
Nathan Cohen  
Arnold Frohlichman  
Rose Mary  
Herzmark  
Isaac Harris  
Hoffman  
Abe Keller  
Isaac Kosovitz  
Louis Malashock  
Fanny Pesman  
Isadore Rosenberg  
Patricia Shapiro  
Eric Dean Small  
Bessie Sokolov  
Bena Winnick  
Shlomo Gershon  
Zigelman  
**MAY 27-19 IYYAR**  
Marcus Brand  
Joseph Cohn  
Alex G. Feinberg

Jason Feinberg  
Natalie Frost  
Elaine Gordon  
Herman Hurst  
Ruth Hurst  
Jacob Hurwich  
Sol Katzman  
Jacob Klein  
Yente Lessum  
Louis Levinson  
Minnie Parelman  
Samuel M.  
Sandhaus  
Pearl Terte  
**MAY 28-20 IYYAR**  
Helen Bobrecker  
Moe Eichenberg  
Leo H. Feld  
Janice Sue Imber  
Mollie Indin  
Selma Beverly Laner  
Juliana Shapiro  
Scott  
Etta Silberg  
Sam Waldman  
Israel Ruben Yodler  
**MAY 29-21 IYYAR**  
Gustave Eisemann  
Ella Glazer  
Anna Rheva  
Goldansky  
Dora Harris  
Marc Hurwich  
Solomon W. Kohn  
Sidney Kort  
Ben Lesky  
Elizabeth Rubin  
Harriet Jacobs  
Schrader  
Celia Zigelman  
**MAY 30-22 IYYAR**  
Bessie Linsitz Berlin  
Jack Dagerman  
Ethel C. Firestone  
Mildred Fishman  
Edith Terte Kohn  
Sam Lewin  
Celia Pack  
Anschel Schnider  
**MAY 31-23 IYYAR**  
Benjamin M.  
Achtenberg  
Samuel Bobrecker  
Abraham Denton  
Hilda Epstein  
Leona Goldfinger  
Celia Kort  
Ida Lerner  
Bessie Litwin  
Phillip Max  
Louis S. Myers  
Bennie Ossep  
Leo Shalinsky  
James A. Sherman  
Lilly Sherry  
Max Supofsky  
Hinda Winnick





**PLEASE JOIN**  
*Beth Shalom Sisterhood*  
**Sunday, May 5th**

**NEW BOARD  
 INSTALLATIONS**  
 1:45p-2p

**FLORAL  
 ARRANGING**  
 2p-4p

**THIS IS A MULTIGENERATION EVENT!**  
**INVITE YOUR DAUGHTERS,  
 MOTHERS, SISTERS AND FRIENDS!**

<b>Glass vase with flower bouquet</b>	<b>Mug decorating and flower bouquet</b>
Adults - \$10	Kids - \$5

*RSVP deadline: April 16th*



*Join us for our final event of the school year! This event is for all ages. A professional florist will guide us in building our own beautiful bouquets just in time for Mother's Day. Adults will build bouquets in glass vases. Cost \$10. Kids will build smaller bouquets in mugs that they can decorate themselves. Cost \$5. Please designate in your RSVP how many and what vase you will be ordering. Prepayment required by Venmo to @DanielleAntes or by mail to 3104 W 154th Street, Overland Park, KS 66224.*

## **Volunteer with the Lechem Committee on Friday, May 31**

*Time: 9:45 am – 1:00 pm*

*Place: Wilhelmina Gill Multi-Service Center*

*645 Nebraska Ave, Kansas City, KS*

*Thank you for participating in this important mitzvah!*

*Cindy Daniels and Marcy Rydell*

*913-302-2222*

*913-338-3399*

*rcdaniels81@gmail.com*



CONGREGATION  
 BethShalom

# **Lechem Committee**

*Feed the hungry in our community*





David M. Glickman  
*Senior Rabbi*

Talia Kaplan  
*Rabbinic Fellow*

Tahl Ben-Yehuda  
*Hazzan*

Stefanie Misler Williams  
*Executive Director*

Judy Jacks Berman  
*Director, RFECEC*

Civia White  
*Director, PRS*

Andi Kahclamat  
*Marketing & Communications*

Dr. Ann Karty  
*President*

Alan L. Cohen  
*Rabbi Emeritus*

The Congregation Beth Shalom Scroll  
 (USPS531-420) is published monthly  
 by Congregation Beth Shalom,  
 14200 Lamar Avenue,  
 Overland Park, KS 66223.  
 Annual Subscription \$24.00. Periodical  
 Postage Paid in Kansas City, MO.

#### DATED MATERIAL

**POSTMASTER:** Send address changes to  
 CONGREGATION BETH SHALOM SCROLL,  
 14200 Lamar Avenue,  
 Overland Park, KS 66223.

*Congregation Beth Shalom, an egalitarian Conservative synagogue,  
 is a welcoming community of individuals from diverse backgrounds,  
 strengthening connections with God, Torah and the Jewish people  
 through communal commitment to prayer, study and acts of loving kindness.  
 Jewish Living Experiences from the new, blended community of Beth  
 Shalom and the former Ohev Shalom.*

#### Office Hours 913-647-7279

MONDAY-THURSDAY 8:30 AM - 5 PM  
 FRIDAY 8:30 AM - 3 PM

*Closed on Federal Holidays*

#### Mt. Carmel Cemetery Hours 913-647-7279

MONDAY & WEDNESDAY 8:00 AM - 4:30 PM  
 TUESDAY & THURSDAY CLOSED  
 FRIDAY & SUNDAY 8:00 AM - 4:00 PM  
 SATURDAY CLOSED  
 NATIONAL HOLIDAYS 9:00 AM - 4:00 PM  
 JEWISH HOLIDAYS CLOSED

*Exceptions: Thanksgiving, Christmas Day, New Year's Day & Easter*

#### Sisterhood Gift Shop Hours

##### Gift Shop Schedule 913-647-7298

TUESDAY 12:30 PM - 2:30 PM  
 THURSDAY 12:30 PM - 2:30 PM  
 SUNDAY 9:30 AM - 12:00 PM  
*(When Sunday school is in session)*

#### Other Hours

EMAIL CONNIE SIMON AT STLTOKC@GMAIL.COM

#### Daily Minyan

MONDAY-THURSDAY 7 AM AND 6 PM  
 FRIDAY 7 AM  
 SUNDAY 8 AM AND 6 PM

*(Morning Minyan is in Goldsmith Hall and on Zoom.  
 Evening Minyan is on Zoom exclusively.)*

