

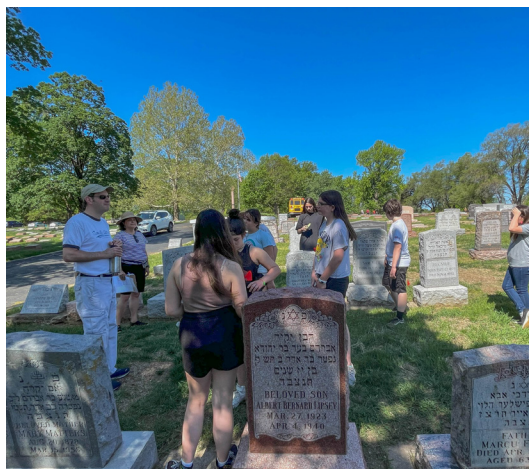

The Mini Scroll

Mt. Carmel Clean-Up Day & PRS Educational Field Trip

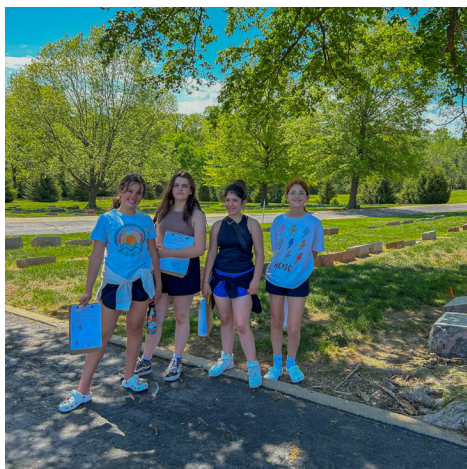

Each year, Congregation Beth Shalom members volunteer at the Mt. Carmel Cemetery Clean-up Day.

On May 7, 27 PRS students in grades 5-9 rode a school bus to the site to participate in this mitzvah. Their visit to Mt. Carmel included a guided exploration of the cemetery. They are now familiar with the Hebrew writing that is on headstones, the customs of visiting a cemetery, and the history of Mt. Carmel Cemetery. Many thanks to Jim Jones, David Sosland, Bruce Luchen, and the PRS faculty members who made this unique opportunity a success.



by DEB FINKELSTEIN | **Minyanaire of the Month**



"When I recently retired, I was most looking forward to not having to be somewhere in the morning. Much to my own surprise, I found myself responding to the need for morning minyan volunteers. It didn't take long before I recognized the value to the community my weekly attendance provided in assuring a minyan and the value it brought to my personal relationship to my Judaism. It just feels good."

If you would like to participate in minyan, please contact Norm Kahn at nkahnmd@gmail.com.

FROM THE **Education Director**

It is Spring and Things Are Blooming at Polsky Religious School

by CIVIA WHITE

cwhite@bethshalomkc.org | 913-647-7282

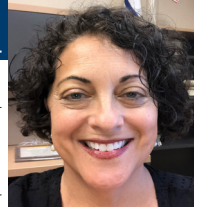

Mazal tov to the students and families who celebrated consecration, confirmation, and baccalaureate! At consecration, the kindergarteners led us in the Shema, the Aleph-Bet song and Hatikvah in Goldsmith Hall at the end of Shabbat morning services. Confirmation students led parts of Kabbalat Shabbat and delivered speeches in which they reminisced about their year of study with Rabbi Glickman and guests from the leadership of the Kansas City Jewish community. Baccalaureate students and families gathered together for a Kabbalat Shabbat service and dinner dedicated to them. Derek Gale, Vice President and Chief Operating Officer of the Jewish Federation of Kansas City, gave an inspirational address to encourage future involvement in Jewish community organizations. The seniors were presented with a copy of the JPS Tanach to take with them to college and beyond. Many thanks to the family of Beverly Bodker, who so generously supports this program in her memory.

We celebrated Yom HaAtzmaut both in school and with the community at Meadowbrook Park. Kids assembled a

huge map of Israel, made a delicious Israeli dessert, took a close look at the symbol for the State of Israel, and enjoyed learning so much about Israel on her 75th birthday.

Each year, Congregation Beth Shalom members volunteer at the Mt. Carmel Cemetery Clean-Up Day. On May 27, PRS students in grades 5-9 rode a school bus to the site to participate in this mitzvah. Their visit to Mt. Carmel included a guided exploration of the cemetery. They are now familiar with the Hebrew writing that is on headstones, the customs of visiting a cemetery, and the history of Mt. Carmel Cemetery. Many thanks to Jim Jones, David Sosland, Bruce Luchen, and the PRS faculty members who made this unique opportunity a success.

Next school year there will be a Pre-K class one Sunday a month. It will run from 9:30 am to 12:00 pm. Art projects, Torah stories, Hebrew songs, and learning Jewish values are central to the curriculum for this pilot program. Registration is now open for Pre-K, and all classes, for PRS 2023-24 at this website: <https://bit.ly/3VIftWM>.



Rabbi David Glickman met up with Rabbi Kaplan during a trip to New York.



**KCUSY Takes on Spring Kallah!**by **BEN NOVORR**youthdirector@bethshalomkc.org | 913-647-7291

KCUSY attended Spring Kallah in Ogden, Iowa, at the famous Sunstream Retreat Center in late April, and we couldn't be more thrilled with how incredible a weekend it was!

Going into the weekend, we knew it would be a special one. Not only were we showing up with more teens registered than any other chapter (28!), but we also had just seen two of our teens elected to the regional board. Ellie Glickman, our KCUSY President this year, was elected to be the regional Religion Education Vice President, and Nina McNay, our KCUSY Membership Kadima Vice President this year, was elected as the Membership and Kadima Vice President for Emtza. We couldn't be prouder!

We began the weekend with crowd breakers, followed by Kabbalat Shabbat services, and a delicious Shabbat dinner. After dinner, teens participated in a SATO (Social Action and Tikkun Olam) program and had the option of several late night programs rooted in various topics including Jewish texts and Israel.

On Saturday morning, we began the day with breakfast, followed by Shabbat morning services. We were so proud to see many KCUSYers reading Torah and leading parts of the service! We then had lunch, followed by Chofesh (free time), where teens had the opportunity to socialize, play sports, and enjoy each other's company. After Chofesh, Aviva Clauer led a wonderful program on Israel, which ended with a delicious surprise of falafel for us all to enjoy together! KCUSY teens then helped lead Mincha, followed by free time and "Senior Moments" (a time for the senior class to share their favorite memories from their time in USY). Sitting there listening to the teens really underscored for everyone there just how truly important USY is and how big of a difference it makes in their lives. The regional board then led us in some creative programs, which led straight into a pizza dinner. It was then time for Ma'ariv, Sloach (slow ruach), and Havdalah. Once we said farewell to Shabbat, the regional president delivered her "State of the Region" address. The final program of the night was a Silent Disco! Upon the completion of the Silent Disco, the senior class joined together for their "Senior Late Night", which acts as the final time that their class has to spend time together as a group.

Sunday had three Shacharit options: Disney-themed, Zumba-inspired, and traditional. We transitioned from Shacharit to breakfast, which led into chapter awards! KCUSY was honored to have received THREE chapter

awards from the region. We won "Gesher Program of the Year" for our middle school bowling party. We also won "Best Social Media" for our use of the KCUSY Instagram account, the new KCUSY Photo Dump Instagram account, and for the amazing video blog of the bowling party filmed by Vivien Wishna! Finally, we were named the "Chapter of Excellence", in recognition of all of our programming that took place throughout this year that distinguished KCUSY as doing a high caliber of programs. We couldn't be prouder of each of these honors. Each and every one of our teen leaders should be proud of the role they played in helping us to receive these awards! Next was installations, which saw Ellie Glickman and Nina McNay being installed into their new positions on the regional board and two of our seniors, Shira Pellegrino and Aviva Clauer, being formally deinstalled from their positions on regional board. Aviva and Shira did a tremendous job in their roles as Israel Affairs Vice President and Communications Vice President respectively, and this ceremony was the perfect time for the region to show its appreciation for all of their hard work! The convention ended with the graduation ceremony, which was a time for our graduating seniors to announce their plans for next year and watch the USY graduation slideshow. It was great to get to relive so many amazing moments from years in USY! Immediately before we left, we had our closing circle and took a big group photo!

It was such an amazing convention, and I look forward to even more teens joining us for our local and regional programming next year! So in the meantime, please reach out to me so we can talk about how to get your teens involved in KCUSY! There is a world of opportunities waiting for them!



Contributions through May 8 are listed below. Thank you for thinking of us.

2022-23/5783 YIZKOR REMEMBRANCE

In Memory of
Toby Waldner
Robert Waldner

ALICE GOLDSMITH FUND

For a Quick Recovery
Ted Goldstein
Robert & Shelley
Weltman

BETH SHALOM GENERAL FUND

In Memory of
Nathan Baraban
Diane More
In Memory of
Nathan Bell
Richard & Linda Bell
In Memory of
David Berey
Barbara & Stephen
Abend
Susie Gershon
In Memory of
David Carr
Lynne Feinberg
In Memory of
Joseph Cohen
Barbara Frager
In Memory of
Gertrude Epstein
Brian & Roberta
Miller
In Memory of
Jason Feinberg
Lynne Feinberg
In Memory of
Norma Feinberg
Lynne Feinberg
In Memory of
Robert Friedman
Allan & Nancy
Reichman
In Memory of
David Gerson
Levi Gerson

In Memory of
Estelle Grundstein
Elliott & Katharine
Hollub

In Memory of
Bluma Kagan
Mariya Lokteva

In Memory of
Stanley Katz
Stephen & Ellen
Katz

In Memory of
Ben Kaufman
Sherrie Hunninghake

In Memory of
Roza Kheyfets
Oleg & Emiliya
Kheyfets

In Memory of
Edwin & Barbara
Krigel
Sheila Matz

In Memory of
Harry Levin
Stanley & Isabel
Levin

In Memory of
Helen & Adolph
Loeffler
Ronald & Andrea
Goldberg

In Memory of
Fanny Porin
Clara Silverstein
Doris Posner
Marvin & Carol
Goldstein

In Memory of
Joshua Price
Harold & Janet Price

In Memory of
Bessie Rosengarten
Sherrie Hunninghake

In Memory of
Gloria Schramm
Stuart & Sharon
Pase

In Memory of
Rosalie Siegel
Stanley & Isabel
Levin

In Memory of
Max Zurovsky
Brian & Roberta
Miller

CEMETERY MAINTENANCE FUND

In Memory of
William Aaron Silver
Madeline Silver

In Memory of
Leon Bernstein
Eric & Amy Schultz

In Memory of
Isadore Bernstein
Robert Smith

In Memory of
Edwin & Barbara
Krigel
Sheila Matz

In Memory of
My Winett family
members buried
at Mt. Carmel
Don Winett

ELEANOR & JOSEPH KOPIN ENDOWMENT FUND

In Memory of
Eleanor Kopin
Robert & Cindy
Daniels

GALE & MAXINE GROSSMAN RELIGIOUS SCHOOL FUND

In Memory of
Anna Lee Grossman
Maxine Grossman

GERSHON HADAS SCHOLARSHIP FUND

In Memory of
Morley Steinberg
Michael Green &
Hue Tran Green

HANAN WEDLAN FAMILY FUND

In Memory of
Richard Mour
Mitch & Lisa
Hamburg

HAZZAN BEN-YEHUDA'S DISCRETIONARY FUND

In Honor of
The birth of your
granddaughter
Joel & Beverly
Levine
Hanan Steinzeig &
Rita Brown

*For a Speedy
Recovery*
Ellen Shindler
Hanan Steinzeig &
Rita Brown

KIDDUSH FUND

In Honor of
Jill Goldstein for
your installation as
Sisterhood President
Marvin & Carol
Goldstein

In Memory of
Norman Bresel
Rhea Salasche &
Harold Kaseff

In Memory of
Sylvia Fagen
Roger & Berenice
Haberman

In Memory of
Estelle Zeldin
Grundstein
Marvin & Carol
Goldstein

In Memory of
Sybil Kahn
Rhea Salasche &
Harold Kaseff

MARCIA EVELOFF LECHEM FUND

In Honor of
Rickie Haith
Lee & Esther
Pearlmutter

In Memory of
Judy Krug
Robert & Cindy
Daniels

OHEV SHOLOM- ENID/SHALON OFFENBACH FUND IN SUPPORT OF PASSPORT TO ISRAEL

In Honor of
The birth of Joel &
Beverly Levine's
granddaughter
Kylie Rose Graves
Mark Litchman

In Memory of
Natalie Chaback
Mark Litchman

In Memory of
Irwin Waxman
Mark Litchman

OHEV SHOLOM- MILDRED & MARVIN FISHMAN BEAUTIFICATION FUND

In Memory of
Marc Hurwich
Steven Berman &
Judy Jacks Berman

PHILLIP & BARBARA HODES FAMILY ENDOWMENT FUND

In Memory of
David Berey
Phillip & Barbara
Hodes

PRAYER WORKS

In Honor of
Rickie Haith
Alice Lewinsohn

RABBI GLICKMAN'S DISCRETIONARY FUND

In Appreciation of
Rabbi Glickman with
gratitude for his
visit with the Berey
family on David's
passing
Lewis & Carol Berey

In Appreciation of
Rabbi Glickman's
leading my father's
shiva minyan
Daniel & Melanie
Allmayer

In Memory of
Samuel Agron
Rachel & Goldstein
Krantz

In Memory of
Norman Bresel
Steven & Sabra
Sandy

ROSE FAMILY EARLY CHILDHOOD EDUCATION CENTER

In Memory of
Samuel Agron
Jeffrey & Corrine
Blackman

In Memory of
Norman Bresel
Shelley & Gary
Martasin

In Memory of
Edith Rose
Steven & Judy Jacks
Berman



Jill Goldstein - Sisterhood President 2023-2025

by RICKIE HAITH



Jill Goldstein was installed as President of Congregation Beth Shalom Sisterhood on May 19 in Goldsmith Hall.

She grew up in Cincinnati, Ohio as an active member of the Labor Zionist Movement and lived in Israel from 1970-73 where both her children, Elly

and Beth were born. Her family, husband Ted and children, moved from St. Louis to Kansas City in 1977. After working in several organizations, she started working for Beth Shalom in 1986. Jill became an important fixture of Beth Shalom and the Sisterhood.

Her knowledge and expertise in so many areas led her to hold many positions. She was Religious School Administrative Assistant, Administrative Assistant to the Executive Director, Programming Administrator, Administrative Assistant to the Clergy and B'nei Mitzvah Coordinator and Mashgicha in the kitchen.

She has taught Religious School in the Polsky Religious School since 1993. In Sisterhood, she has served as Chair for Bams for Mams and served as Education VP. She also volunteers in the gift shop, and is a volunteer with the Lechem Committee. Jill also volunteers in other organizations in the community, she is a woman for all 'seasons'.

Dini Freed, Shira Wajcman and Elaine Friedman were outgoing co-presidents, serving 2021-2023. They were praised and honored for their achievements.

Mazal Tov

Wishing Mazal Tov to our June Anniversaries

If you want to sponsor a Kiddush in honor of your anniversary, contact Melisa at 913-647-7281.

DAY	YEARS	DAY	YEARS
3	Louis & Vicki Asner 50	15	Alan Edelman & Deborah Sosland-Edelman 43
3	Charles & Andrea Gasser 39	15	Sam & Danielle Levine 21
4	Cody Schwarz & Ilana Chilton 6	16	Hanan & Natalie Hammer 55
5	Dennis & Donna Katz 46	17	Loren & Marilyn Berenbom 48
5	Edward Goldstein & Rachel Krantz 19	17	Howard & Lynda Hirsekorn 44
5	Howard & Sharon Noah 40	17	Eric & Miriam Kaseff 33
5	Jonathan Sachsman & Ashlee Turnbull. 8	17	Larry & Judith Parnes 33
6	Brian & Sheri Bell 24	17	Louis & Carly Stein 11
6	David & Judith Weinstein 41	17	Brady Warshawsky & Jamie Katz 16
7	Robert & Kate Field 8	18	David & Mindy Parmet 23
7	Valiant & Leah Haller 14	18	Bruce & Susan Winston 34
8	Neil & Blanche Sosland 65	19	David & Debbie Kalmeyer 35
9	Randy & Joan Covitz 49	19	Joel & Brenda Pelofsky 63
9	Daniel & Dayna Gershon 21	23	Michael & Gloria Azorsky 38
9	David Karty & Stacey Hammer-Karty 27	23	Steve & Linda Hammer 38
10	Fred & Cynthia Bodker 33	23	David Sosland & Rachel Pase-Sosland 21
11	Todd Clauer & Mirra Klausner 28	23	Herbert & Alice Stein 60
12	Michael & Wendy Malyn 35	24	David Feingold & Trudi Galbum 16
12	Hal & Amy Pollack 40	24	Sheldon & Stephanie Pessin. 50
12	Michael & Marcia Silverman 40	24	Michael & Debra Shapiro 39
12	David & Joanna Slusky 12	25	Anna Jaffe & Mike Horine 23
13	Shawn & Rachel Muller 19	25	Mitchell & Sadie Waldberg 1
13	Morty & Taena Rock 24	27	James & Elisa Pener 41
13	Adam Rich & Jessica Kalender-Rich 19	29	Bradley & Taly Friedman. 9
14	Alan & Linda Cohen. 53	29	Lawrence Silver & Renée Polsky-Silver 15
14	Benny & Susan Harding 53	30	Marvin & Carol Goldstein 60



Bat Mitzvah

Lila Singer
June 10 / 21 Sivan

Daughter of Hilary Cohen-Singer and Jeremy Singer.

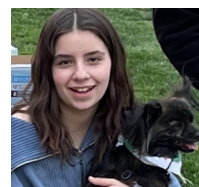

Asher Manning Steinberg
June 17 / 28 Sivan

Asher Manning Steinberg is the son of Adryan & Brian Steinberg. He is the grandson of Shellie & Steve Gordon, of Lancaster, PA and Sheila & Irv Steinberg of Boynton Beach, FL. Asher attends Aubrey Bend Middle School. He enjoys ice hockey, acting, writing plays, and Lego construction. For his Bar Mitzvah project, Asher organized a food drive for the JFS food pantry. His tremendous efforts brought in 392.4 pounds of food. Including all of the generous online donations, Asher was able to contribute a total of 902 meals for hungry families in Kansas City.

Bar Mitzvah

Rose Family Early Childhood Education Center

Petting Zoo Memories

by JUDY JACKS BERMAN | DIRECTOR
jjb@bethshalomkc.org | 913-647-7287



CONGREGATION
BethShalom

Annual Meeting

and Board of Directors Installation

Sunday, June 11 at 10 am



SCAN TO RSVP:



OR VISIT
BETHSHALOMKC.ORG



PLAQUES HAVE BEEN DEDICATED *In Memory Of...**Praised is the True Judge**Yahrtzeits Join us for morning or evening minyan to say Kaddish for your loved one. Check our website for service schedule.***JUN 1-12 SIVAN**

Peres Goodman
Esther R. Joseph
Berta Klein
Jacob H. Klein
Aaron Leibowitz
Jack Lipsitz
Alfred Meyer
Mary Fish Penner
Rudolph Seiden
Yetta Spiegel
Albert A. Strauss
Phyllis Studna

JUN 2-13 SIVAN

Benjamin Bell
Sophie Bell
Joseph D. Blend
A. Sarah
Bromberg
Meyer Chaikin
Mayer J.
Friedman
Isadore Goldberg
Rose Greenbaum
Adolph Klein
Julius H. Levin
John Perlman
Helen Rogozenski
Pete Rosen
Jacob Rothblatt
Betty Sender

JUN 3-14 SIVAN

Michael Berlau
Jacob Bernstein
Meyer R. Bloch
Leon L. Cohen
Lazarus
Goodman
Anne Hadas
Carl Hipsh
Ida Mack
Molly Nagel
Anna Rubin
Ida Wedlan

JUN 4-15 SIVAN

Molly Bell
Saul Davidson
Bertha Z. Durbin
Sam Feinberg
Jack Langer
Milton J. Markus
Sarah Noah
Louis N. Perner
Edith Penzner
Ruth E. Remis
Solomon
Rosenberg
Sophie Rotman
Max Shapiro

JUN 5-16 SIVAN

Milan Blumenthal
Samuel H. Fink
Samuel
Finkelstein
Larry Firestone
Sima C. Kiansky
Morris Labowitz

Linda Leibowitz
Ruth Lerner
Rose M. Levitch
Joseph Noah
Ida Rosenthal
Mary Rubin
Ruth P. Yukon

JUN 6-17 SIVAN

Isadore Birnbaum
Sam Daniels
William Gordon
Herman G. Herbet
Ida Koffman
Lee M. Kross
Harry Ladinsky
Gary Alan Levitch
Rose Lena Merker
Lina Reichman
Meyer J. Test

JUN 7-18 SIVAN

Henry Bernstein
Eugene Erdman
Morris Feingold
Morris Aaron
Goldklang
Sidney Greenberg
Harry Hanick
William Jacobs
Sig Kaliski
Sarah Kessler
Fannie Leibowitz
Helen Rose
Levine

JUN 8-19 SIVAN

Louis Baum
Jacob J. Becker
Shopse Bordman
Bertha Brand
Philip Greenbaum
Norton Greenblat
Morris Greenman
Harry Hoffman
Fruma Kaufman
Mary Ann Mour
Phyllis Sandler
Passman
Anna J.
Rosenberg
Maxwell H.
Rosenberg
Leon Rosengarten
Edith Werby
Schneiderman
Morris Shenker
Max Winnick

JUN 9-20 SIVAN

John Benjamin
Fanny Coleman
Cecil Goldman
Meyer Hoffman
Blakely R. Kay
Samuel J. Levin
Paul Matzdorff
George Nowick
Estelle Shankman
Harold S. Snyder
Tillie Spector

JUN 10-21 SIVAN

Sam Agron
Max Cohen
Donald J. Cohen
Minnie Finkelstein
Helen Jacobs
Rachel Leah Katz
Harry Present
Joel David Vile

JUN 11-22 SIVAN

Mollie Blond
A. Blanche
LaBow Bohn
Edward Brager
Ruth Brody
Harry Bromberg
Meyer Brown
Sadie
Clemensberg
Ben Forman
Tillie Friedberg
Herschel Link
Anna Minkin
Dorothy Shapiro
Alice E. Stein
Jack Stern
Ellen Wilk

JUN 12-23 SIVAN

Norma Chalk
Alex Coleman
Joseph Fredman
Israel Hoffman
Joe Levine
Ben Weitzman
Sally Windmuller
Melba S. Yukon

JUN 13-24 SIVAN

Rose Blond
Ethel Forman
Sophie Gordon
Moses Isaak
Anna Litwin
Theresa Passman
Rose Plotsky
Esther Pucker
Morris Sedler
Bernard Sherman
Hyman Isaac Sky
Ben Yukon
Simon Yukon

JUN 14-25 SIVAN

Edward J. Baker
Bessie Bertman
Sam Bodker
Evelyn Gershon
Sarah Jarus
Sam Kleinstein
Regina Schechter
Ida Shaffer
Loretta S. Shapiro
Gerald Sheffel
Selma Raskin
Silverman
James Smith
Philip M.
Trochtenberg

JUN 15-26 SIVAN

Brocky Bregman
Gussie Denion
Leona Hoffman
Stanley Kanter
Anna Katz
Louis Lippman
Eva Markowitz
Benjamin B.
Overbeck
Esther
Rothenberg
Clara Small
Rebecca Smith

JUN 16-27 SIVAN

Morris Copeland
Harry Daniels
Beatrice Gundie
Latisha G. Rose
Harry Rosenblum
Jacob Rothberg
Anna Siegal
Sam Tabolsky
Katie Weneck

JUN 17-28 SIVAN

Issie Cohn
George B. Durbin
Solomon S.
Eisenberg
Dora Friszman
Samuel Goldstein
Gertrude Jacobs
Hirman J. Kraft
Steven Loeffler
Mina Nisenkier
Samuel A. Ozar
Annalee Pollack
Jacob Levy
Reingenheim
Libby Rittmaster
Harry Rosenblum
Fanny Sandler

JUN 18-29 SIVAN

Fannie Garfinkle
Mollie Gladstone
Udes Glass
Pessye Glatt
Herman Glazer
Paula Kitrick
Sarah Luke
Sam Mokofsky
Benjamin Parnes
Robert Jay Rubin
Egon Seiden
Louis Taubin
Sam Tilzer
Morris Wilk
May Zeligman

JUN 19-30 SIVAN

Mike Capito
Max Clemensberg
Rebecca Engel
Rae R. Jagoda
Ida Kopec
Sarah Motle
Lewin
Morris Paven

Dr. Alvin Silvers
Rheva
Spitcaufsky

JUN 20-1 TAMMUZ

Della Baum
Bercu
Adolf Brenner
Joseph Cohen
Kate S. Eisemann
Amy G. Freed
Richard Garfinkel
Tom Gershon
Fanny Gross
Sarah Gutovitz
Ike Kaplan
Celia Kort
Leah Levi
Henry Lowenthal
Celia R. Marks
Clayton M. Morris
Mordecai L.
Schoop
Jeanette Seiden
Fannie B. Traxler
Ella Werby

JUN 21-2 TAMMUZ

Ben Bell
Anna Blasbalg
Ruth Brenner
Dorothy Cohen
Nettie Ruth Covitz
Henry Duni
Fannie L. Galitzky
Ann G. Jacobs
Meyer Kaplan
Adolph Kleiman
Minnie Monovitz
Bertha H. Naron
Michael Novorr
Esther Nowick
Louis L. Simons
Haim Yehudah
ben Reb Yosef
ha Kohen
Hyman Zeligman

JUN 22-3 TAMMUZ

Jess L. Chambers
Ira J. Friedson
Mollie Glazer
Robert M. Gross
Rebecca
Kaufman
Louis Risburd
Estelle Rosen
Victor Silverstein

JUN 23-4 TAMMUZ

Marian Asher
Zona Cohn
Morris Eichenberg
Helen Glass
Herman
Goodman
William

Himmelstein
David Hirsch
Reuben Levine
Abraham N. Oler
Joseph Oliver
Saul Rosen
Mary Schlozman
Maurice Spector
Hannah Stolov

JUN 24-5 TAMMUZ

Moses Berger
Shayne Bernstein
Abe Boresow
Zyssa Borinstein
Sophie Edelstein
Harry Fishman
Rose Fishman
Ben Friedman
Tobie Bessie
Gilgus Galler
Jack Glazer
Sam Goldstein
Ben Grozow
Neddy Kalinsky
Arthur Kaplan
Morris Kern
Gertrude
Lieberman
Charles E. Milens
Mildred Oelbaum
Susan Puritz
Leo Rubenstein
Mike G. Schlien
Samuel Schwartz
Morris Shaw
Samuel Swartz

JUN 25-6 TAMMUZ

Dora Bobrov
Issie Bornstein
Fannie Eisen
Irving Epstein
Gloria L.
Friedman
Vita Goldberg
Freida S. Klein
Hannah Klein
Sadye Lerner
Fannie Levi
Julius J. Levin
Henry Mack
Jeanette Present
Frank Steinberg

JUN 26-7 TAMMUZ

Sarah Ruth Agron
Bessie Benjamin
Abe Bernstein
Mollie F. Blond
Regina Friedman
Dorothea Jagoda
Gertrude M.
Lazarow
Frances Yukon

JUN 27-8 TAMMUZ

Etta Gershon
George Kern
Flora Levin
Sam A. Litman
Sylvia Minkin
Bernard Stein
Esther Tonkin
Harry Westerman

JUN 28-9 TAMMUZ

Ruth Bassin
Cohen
Sam Feinberg
Charles Horowitz
Anna Krockover
Thomas Litwin

JUN 29-10 TAMMUZ

Berche Cohen
Julia Eisen
Samuel B. Gold
Sarah H. Gottlieb
Fannie Hurwitz
Irma Marx
Kessler
Abraham E. Lapin
Joe Mallin
Frances Mallon
Ruben "Ruby"
Noah
Louis Pack
Esther Rosenthal
Amalie M. Siegler
Louis Silverstein
Rose Stevens
Bertha Walters

JUN 30-11 TAMMUZ

William
Abramson
Levi Alexander
Min Anisman
Harold Berkowitz
Lydia Brooks
Barney Dubinsky
Jake Garelich
Anna Goldman
Sam Krashin
Aaron Harry
Lieberman
Alexander
Margolis
Robert Morris
Alexander Rieger
Sander Siegel
Anna Trilinsky
Sam Vile





David M. Glickman

Senior Rabbi

Beryl Padorr

Associate Rabbi

Tahl Ben-Yehuda

Hazzan

Stefanie Misler Williams

Executive Director

Judy Jacks Berman

Director, RFECEC

Civia White

Director, PRS

Ben Novorr

*Director, Youth & Family
Programming*

Dr. Ann Karty

President

Alan L. Cohen

Rabbi Emeritus

The Congregation Beth Shalom Scroll
(USPS531-420) is published monthly
by Congregation Beth Shalom,
14200 Lamar Avenue,
Overland Park, KS 66223.
Annual Subscription \$24.00. Periodical
Postage Paid in Kansas City, MO.

DATED MATERIAL

POSTMASTER: Send address changes to
CONGREGATION BETH SHALOM SCROLL,
14200 Lamar Avenue,
Overland Park, KS 66223.

*Congregation Beth Shalom, an egalitarian Conservative synagogue,
is a welcoming community of individuals from diverse backgrounds,
strengthening connections with God, Torah and the Jewish people
through communal commitment to prayer, study and acts of loving kindness.
Jewish Living Experiences from the new, blended community of Beth Shalom
and the former Ohev Sholom.*

Office Hours 913-647-7279

MONDAY-THURSDAY 8:30 AM - 5 PM

FRIDAY 8:30 AM - 3 PM

Closed on Federal Holidays
Mt. Carmel Cemetery Hours 913-647-7279

MONDAY & WEDNESDAY 8:00 AM - 4:30 PM

TUESDAY & THURSDAY CLOSED

FRIDAY & SUNDAY 8:00 AM - 4:00 PM

SATURDAY CLOSED

NATIONAL HOLIDAYS 9:00 AM - 4:00 PM

JEWISH HOLIDAYS CLOSED

Exceptions: Thanksgiving, Christmas Day, New Year's Day & Easter
Sisterhood Gift Shop Hours
Gift Shop Schedule 913-647-7298

TUESDAY 12:30 PM - 2:30 PM

THURSDAY 12:30 PM - 2:30 PM

SUNDAY 9:30 AM - 12:00 PM

(When Sunday school is in session)
Other Hours

EMAIL CONNIE SIMON AT STLTOKC@GMAIL.COM

