



## Shabbat Shel Shalom A Shabbat of Peace, Love and Understanding

Both our congregation and the Greater Kansas City community have the incredible opportunity to meet and enjoy the music of the iconic, Israeli superstar, David Broza, on **December 10**. Singer-songwriter Broza, one of the world's most dynamic and vibrant performers, is also actively involved in humanitarian projects, promoting peace, love and greater human understanding since the song "Yihye Tov" (Things Will Get Better) first hit the airwaves.



On **Shabbat morning**, Broza will be our Kaplan Scholar Artist-in-Residence and will speak during services about the background to his lyrics as well as his work with Palestinians for his most recent album. Following services, there will be a special Kiddush Luncheon welcoming David Broza to our community.

On **Saturday evening**, beginning at 8:00 pm at the beautiful 1900 Building, a Karbank Project, Shawnee Mission Parkway and State Line, we will welcome David Broza to the stage. Joining Broza will be Ali Paris, who has collaborated with Broza before and captivates audiences world-



wide with his unique fusion of Middle Eastern and Western music styles. Ali's music education in Arabic traditional music began at a very young age. He was a child prodigy, touring internationally by the age of 12. Besides incredible entertainment, there will be a dessert reception and an open bar.

The entire community is invited to attend this festive fundraiser. Invitations for Saturday evening will be mailed shortly, and reservations for both the Kiddush Luncheon and Concert can be made online at [www.bethshalomkc.org](http://www.bethshalomkc.org). Pricing will be based on seating. Reservations are due December 2. Seating is limited, so reserve your tickets early! For more information, please contact Stefanie Williams at [swilliams@bethshalomkc.org](mailto:swilliams@bethshalomkc.org) or 913-647-7292.

*The events are sponsored by the Polsky Jewish Enrichment Series which is funded by the Isadore and Rachel Polsky Endowment Fund of the Beth Shalom Foundation. The fund was established by their children and grandchildren as a tribute to their memory. The Kaplan Scholar-in-Residence Weekend endowed by Abe and Catherine Kaplan and an Anonymous family donation are also sponsoring the weekend.*

# From the Rabbi's Study

## Voting: It's a Mitzvah



It is easy to take Jewish political engagement for granted. The vast majority of our congregants were born in the United States and have never known any reality other than Jews being politically active.

While yes, it is true that we have never elected a Jewish President of the United States, Jews have served in every other office in the land. We enjoy unprecedented freedom as Jews. We are active in both political parties. It is a rare political cause that doesn't have a list of Jewish donors and activists on its roster of leaders. The number of Jewish members of Congress and the Supreme Court has almost become a joke.

However, as election day nears, there are two things that we have an ethical obligation to remember. First, in the scope of Jewish history, Jewish political emancipation is still relatively new. Secondly, just because we are politically active doesn't mean that every other religious or ethnic minority is.

Countries first started experimenting with Jewish voting rights in the 1740's. Throughout the 1700's, 1800's and 1900's, our rights to vote waxed and waned. Though we were afforded the right to vote when the United States was formed, only 50% (the males) were able to vote from the start.

In *Pirkei Avot* 3:2, Rabbi Chanina, deputy to the *kohanim*, would say: "Pray for the integrity of the govern-

ment; for were it not for the fear of its authority, a man would swallow his neighbor alive".

I agree with Rabbi Chanina's assessment. When the population has no respect for the authority of the government, we will eat each other alive. But I have one big difference with his analysis. I don't think you should just pray for the integrity of the government; I think you should work for the integrity of the government.

Rabbi Chanina wrote this when the Romans ruled over much of the Jewish world, and Jews could only pray for the government's welfare. Today, this rabbi recommends - don't just pray. Get out and vote.

*David M. Glickman*

Rabbi David M. Glickman  
[dglickman@bethshalomkc.org](mailto:dglickman@bethshalomkc.org)

## Reminder: Sarah Peltzman Adult Education Classes Begin

The Sarah Peltzman Adult Education class begins on Thursday, November 10 and runs till Thursday, May 11 from 10:00 to 11:30 am and will be taught by Rabbi David Glickman and Hazzan Tahl Ben-Yeduda. This Sisterhood-sponsored class is open to the entire congregation at a cost of \$36.00 per person.

Our class will be studying Rabbi Joseph Telushkin's *A Code of Jewish Ethics, Volume 1*. This book can be purchased new, used or electronically. It is also available in your local public library. For more information contact: Phyllis Abrams 913-217-7060 or email: [epabrams25@gmail.com](mailto:epabrams25@gmail.com) or refer to your October Scroll.

## Talmud Jam Meets Again In December

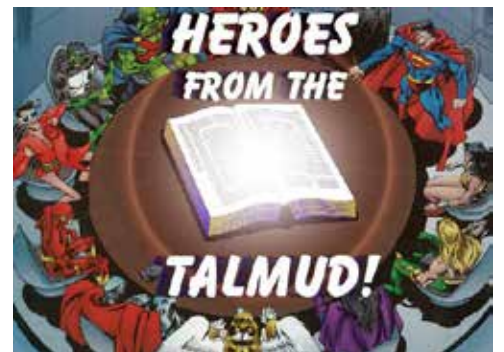

There will be no Talmud Jam in November. The group will reconvene in December with Talmud Jam South meeting on Wednesday, December 7 at noon at Black and Veatch. Downtown Talmud Jam will meet on Wednesday, December 14 at noon at Lathrop and Gage.

For more information or to RSVP, contact Trinity at 913-647-7281 or [trinity@bethshalomkc.org](mailto:trinity@bethshalomkc.org).

## Parashat Hashavua

Parashat Hashavua is an ongoing, monthly program taking place every third Shabbat of the month at 9:00 am in the Conference Room. The goal of this program is to engage its participants in a stimulating discussion of the weekly Torah portion in a welcoming atmosphere, where the difference of opinions is respected, and

questions are encouraged. The participants enjoy the deep level of discussion and Kabbalistic insights into the text. The next session will take place on November 19 when *Parashat Vayera* will be discussed. Everyone is welcome.

For more information, contact Svetlana Sorkin at 913-393-1715 or [saraliorasedu@hotmail.com](mailto:saraliorasedu@hotmail.com).



# Executively Speaking

## A New Beginning for Us All



Since beginning my term as Interim Executive Director on July 18, I have spent most of my time addressing the most critical needs of our congregational family, while ensuring that the needs of individual congregants and prospective congregants are met. I have had the pleasure of speaking with many of you, addressing an array of problems, issues, and concerns and listening to some excellent suggestions. I trust those who did reach out to me

have had a positive experience. I hope everyone feels comfortable with the knowledge that I am honestly doing my best to accommodate everyone.

We are proud of the positive changes that have already taken place in my first 105 days. These include:

- In the RFECEC entry area, we have built a security wall and installed the associated electronics to guarantee only authorized people are permitted in the classroom areas.
- Installation of new carpet began October 31 in the main lobby, Goldsmith Hall, Sisterhood gift shop, and

RFECE entry hall to remove the dangerous conditions that currently exist.

- New automatic electronic heart defibrillators have been installed.
- We have contracted with private security to ensure security personnel are on premises whenever our children are present.

I want to thank our outstanding clergy, staff, and Board for helping to make these improvements a reality. And, I want to thank all of you for your support and encouragement as we continue on our journey together in 5777.

**Bernie Fried**

[bfried@bethshalomkc.org](mailto:bfried@bethshalomkc.org)

## Youth & Informal Education

**Stefanie Williams, Director | [swilliams@bethshalomkc.org](mailto:swilliams@bethshalomkc.org) | 913-647-7292**

### KCUSY KINNUS

Ever dreamed of being able to go to college with your entire EMTZA family? Well now you can! Get ready to experience EMTZA University and participate in all our favorite campus traditions! Join Mike, Sully, Ernie, Bert, and the rest of the gang to fill up your ruach meters and pursue your passions!

Learn about the importance of being a member of a global Jewish community on campus! Experience an amazing Shabbat in the heart of downtown Kansas City, and celebrate



Thanksgiving with all your favorite EMTZA friends! We can't wait to see you November 24-27 in Kansas City!

EMTZA Region's Kinnus is the largest convention of the year, with attendees from Colorado, Iowa, Kansas, Minnesota, Missouri and Nebraska. This year's Kinnus will be chaired by our own Gabrielle Abrams and Emma Shapiro. There will be opportunities for volunteers throughout the weekend.

Please contact [swilliams@bethshalomkc.org](mailto:swilliams@bethshalomkc.org) for more information!

## Upcoming KCUSY Events

**Wednesday Night Programs, 6:15 pm in the Youth Lounge**

November 2, 9, 16, 30

**Mandatory Pre-Kinnus Turkey Dinner, 6:15 pm at the Abrams' House**

November 21

# Sisterhood

Berenice Haberman, President | [shpres@bethshalomkc.org](mailto:shpres@bethshalomkc.org) |

## Sisterhood and National Council of Jewish Women Collaborate



Mirra Klausner, NCJW Co-President, Carol Yarmo, WUA Project Chairman and Carla Oppenheimer, NCJW Co-President are seen admiring one of the 12 beautiful quilts, each made up of thirty six seven inch by nine inch rectangles that are either knitted or crocheted and sewn together.

Sisterhood and National Council of Jewish Women have joined forces to help young adults aging out of foster care. Our Warm Up America! project has donated 12, unique, hand-made afghans to Council's "Suitcase to Start" project which provides important items to help young adults who "age out" of the foster care system to begin life on their own. Young adults age out of the system from ages 18 to 25 depending upon individual circumstances. The overall message for these young people is that others care about them and wish them well.

For more information concerning Warm Up America! contact Carol Yarmo, 913-642-1199 or [carolyarmo@kc.rr.com](mailto:carolyarmo@kc.rr.com) or Carla Oppenheimer, 913-451-3696 or [coppenheimer@kc.rr.com](mailto:coppenheimer@kc.rr.com).

## SH Gift Shop Customer Appreciation Sale



Do you want to save money on Judaica? The Sisterhood Gift Shop's annual customer appreciation sale will begin on December 4th and run through December 22nd. Don't miss your chance to save 20% off items for Hanukkah and more! Sale items include

hanukkiyot, jewelry, Judaica and giftware. This is a great opportunity to stock up on Bar and Bat Mitzvah gifts too. Exclusions include mezuzot, parchments, candles, Talitot, and Kippot by Wanda. Don't miss this opportunity!

## SH Book Club Meets Dec. 14



SH Book Club will meet on Wednesday, December 14, at 1:45 pm (Note the start time for this meeting) at the JCC in Conference Room A. The club will

be discussing *The Paris Architect* by Charles Belfoure. The novel follows

the story of a gentile French architect, Lucien Bernard, who is paid to create temporary hiding places for Jews in Nazi-occupied Paris. But when one of his hiding spaces dreadfully fails, Lucien can no longer deny Nazi reality.

For more details or to attend, contact Linda Lessner at 913-897-0122 or at [llessner@kc.rr.com](mailto:llessner@kc.rr.com).

**November 15**  
**Brunch 10:30 am**  
**Game Time 11:00 am**  
**Goldsmith Hall**  
**RSVP By November 8**

# Rose Family Early Childhood Education Center

Judy Jacks Berman, Director | [jjb@bethshalomkc.org](mailto:jjb@bethshalomkc.org) | 913-647-7287

## Butterflies in the RFECEC



I'm sure you know about the lifecycle of a butterfly and thanks to Eric Carle, most of your kids do too. Our RFECEC preschoolers had the opportunity to study the life cycle of a painted butterfly first hand. Each classroom watched as their caterpillars quickly grew and molted into a beautiful butterfly. Retired elementary school teacher Barbara Fields visited each classroom to discuss and share pictures of each stage of the painted butterfly's life.

Because these insects like sugar water, Miss Barbara put a drop of Gatorade on each child's finger. Taking turns, the children used their finger to lure a butterfly from its cage and watched in awe as it flew away to begin life in its natural habitat. Reading a book about a nonfiction topic is great, but to be able to observe and experience something, like the lifecycle of a butterfly, first hand is magical.



## Tot Shabbat & Shabbat Kids' Club



Tot Shabbat and Shabbat Kids' Club will meet November 12 at 11:00 am. Join us for a fun-filled Shabbat with songs, prayers and a story. Prior to services there will be a snack for both groups near the Youth Lounge. Tot Shabbat meets in Room 111-112 and Kids' Club meets in Room 114. A kid-friendly Kiddush will be served after services.

Would you like to sponsor an upcoming Kids' Kiddush? Tot Shabbat and Shabbat Kids' Club still have months available this year for sponsorship! Contact Miriam Farber at [webe0314@gmail.com](mailto:webe0314@gmail.com) or Shira Wajcman at [swajcman@gmail.com](mailto:swajcman@gmail.com) for more information. This program is underwritten by the Eugene and Shirley Novorr Tots for Torah Fund.

## Polsky Religious School

Hazzan Tahl Ben-Yehuda, Director of Congregational Learning | [hazzantby@bethshalomkc.org](mailto:hazzantby@bethshalomkc.org)

### What is New at Beth Shalom



As I write about Cheshvan, I am still in the midst of Tishrei. Trying to put myself in the mindset of "all the holidays are behind me now," is not so easy. But, I know that in a few short weeks, I'll be looking forward to Hanukkah, and feeling like the Fall holidays are so far behind me.

This year, November is the month of calm between the High Holidays and the time leading up to Hanukkah. It is a time when I encourage you to come together and see what we have to offer at shul on a weekly basis, starting with our new Sunday breakfast program. All PRS families, and anyone else who wants to join us, are invited for breakfast at 9:00 am followed by community tfillot

(prayers) to start the Hebrew School day. A warm and inviting atmosphere and delicious food has helped make the attendance high.

Join your Beth Shalom family at the weekly Sunday Breakfast program and the weekend of December 10 at the David Broza Shabbat programming and concert you can read about in this month's Scroll.





# CELEBRATING LIFE CYCLE EVENTS

## *Bnei Mitzvah*

### *Avi Conoley Silverberg*

*November 19 / 18 Cheshvan*

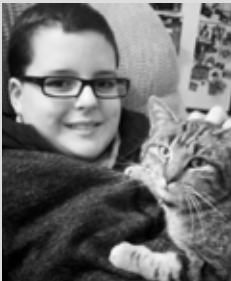

Avi's parents are Jennifer Conoley and Shawn Silverberg. Grandparents are Tom and Jackie Conoley, Morty and Taena Rock, Bruce and Shamshinur Silverberg of Joplin, MO. Avi attends the Hyman Brand Hebrew Academy. He enjoys his school drama class,

reading comic books and spending time with friends and family.

Avi's Mitzvah project is volunteering for Great Plains SPCA where he provided lonely shelter dogs with much needed interaction and affection.

Relatives and friends are invited to worship with the family and attend the Kiddush Luncheon following services.

### *Andrew Joseph Flekier*

*November 19 / 18 Cheshvan*

*Minchah, 4:30 PM*



Andrew's parents are Steve and Milisa Flekier. Grandparents are Roger and Berenice Haberman and the late Abe and Yoheved Flekier, of blessed memory. Siblings are Abby & Jacob. Andrew attends Overland Trail Middle School. He enjoys swimming, hanging out with friends, going to Herzl Camp and playing

with his dogs.

Andrew's Mitzvah project is to help teach swimming lessons to younger children with special needs at the Jewish Community Center. Relatives and friends are invited to worship with the family.

## **We Jumped With Beth Shalom at Urban Air**



# CELEBRATING LIFE CYCLE EVENTS

*Ecclesiastes 3:1*



## Happy Anniversary

*November Anniversaries will be celebrated on November 19.*

*To sponsor a Kiddush contact Martha, 913-647-7283.*

Day		Years	Day		Years
1	Stephen & Robyn Smith	30	16	Stuart Bodker & Tensy Marcos-Bodker	31
2	Randy & Dini Freed	13	17	Mark & Julye Rose	20
3	Gary & Patti Friedman	31	17	Joshua & Jane Sosland	26
3	Daniel Osman & Lindsey Quinn	9	18	Leibert & Miriam Birnbaum	60
3	Leo & Johanna Stein	59	18	Shelton & Nancy Gallas	54
5	Lee & Beth Albee	16	19	Brian & Karen Cole	22
5	Seth & Rachel Katz	5	19	Doug McNay & Dawn Gale	9
6	Eric & Lisa Ginsburg	11	19	Jeremy & Hilary Singer	11
6	Herbert & Barbara Simon	50	20	Jeffrey & Cathy Alpert	40
7	Peter & Joan Cabell	24	20	Yoni & Gina Cohen	12
7	Gustave & Elinor Eisemann	62	21	Rodney & Gerre Minkin	57
7	Kevin & Sheryl Jordan	29	23	Albert & Cecille Silverman	59
9	Benjamin & Sarah Baellow	2	25	Lori & Bruce Hertzfield	12
9	Larry & Beverly Mallin	64	25	Robert & Carol Yarmo	49
10	Jordan & Malinda Kimmel	9	26	Jeff & Rhonda Fromm	28
10	Stanton & Sharon Rosenthal	31	26	William & Joyce Shapiro	21
11	Adam & Kim Matsil	21	27	Bernard & Judy Rosenberg	50
12	Stephen & Mara Abrams	16	27	Steven & Lisa Ruben	28
12	Nathan & Ashley Ross	5	28	Steve & Milisa Flekier	23
15	Vincent & Marcy Pellegrino	24	29	Aaron & Jessica Kroll	8

### Abe Meth, Former CBS Ritual Director



Pictured above is 104 year old Abe Meth visiting with Barbara and Al Beitchman in Arizona. Some congregants may remember Abe as the CBS Ritual Director.



### *Mazal Tov to...*

**Leah Sosland**, daughter of **Josh and Jane Sosland** upon being selected as a Bronfman Youth Fellow.

**Susan and Scott Krigel** upon the birth of their granddaughter, Quinn Felicity Krigel. Her great-grandmother is **Jeanette Wayne**.



## Of Blessed Memory

We express condolences to our Beth Shalom Members, their Families and Friends.

*Alex Berger, z"l, September 24 - 21 Elul*

*Tracy Talbot-Mopper, z"l, September 25 - 22 Elul*

*Barbara Diane Hoffman, z"l, September 27 - 24 Elul*

*Isaac Almaleh, z"l, September 29 - 26 Elul*

*Willie "Bill" Fairman, z"l, October 2 - 29 Elul*

*Joe Oshiver, z"l, October 3 - 1 Tishrei*

*Betya Altman, z"l, October 4 - 2 Tishrei*

*Marian Magazine Hermanson, z"l, October 8 - 6 Tishrei*

## Yahrtzeits

Join us for morning or evening minyan to say Kaddish for your loved one. See service schedule, page 11.

### 30 Tishrei-Nov. 1

Doreen Berenbom  
Herman Bernstein  
Aaron Brooks  
Edwin L. Friedson  
Meyer S. Glatt  
Minnie E. Herzmark  
Minnie P. Katz  
Lena Kurs  
Kopel Markowitz  
Isadore Nelson  
Rebecca Oppenheimer  
Ben Rubenstein  
Anna B. Stein  
Joseph Sukon  
Harry Zinn

### 1 Cheshvan-Nov. 2

Joseph Carr  
Joan M. Finestone  
Ida Goldstein  
Albert Goller  
Ben Katz  
Emma Keller  
Simon Kraft  
Sammy Lieberman  
Shirley L. Mandelbaum  
Morris D. Pack  
Julius Rosenstein  
Michael Sender

### 2 Cheshvan-Nov. 3

Harold Backun  
Alfred Berg  
Rose Bridges  
Fred C. Friedson  
Sheva Leibtag  
Solomon Robin  
Jacob Shapiro  
Rebecca Shapiro  
Elliott S. Taxman  
Herman Wienshienk

### 3 Cheshvan-Nov. 4

Yetta Cohen  
Scholtz Feigenbaum  
Marvin Greenbaum  
David Hoffman  
Alexander P. Krantz  
Esther Krieger  
Michael Levin  
Sally Lewin  
Murray Litton  
Mary Malcy  
Morris Pachter  
Jacob Silberg  
Mary Stein

### 4 Cheshvan-Nov. 5

Alexander Bassin  
Israel Bloom  
Theodore Bornstein  
Samuel Chickinsky  
Herman Glass  
Isadore E. Goldberg  
Samuel N. Myers  
Yetta Newman  
Lillyan M. Rickles  
Ida Schlozman  
Mary Searles  
Agnes Shankman  
Dorothy Shapiro  
Polly Singer

### 5 Cheshvan-Nov. 6

Louis Agron  
Sonia Alpert  
William J. Bushman  
Rosalyn Cohn  
Sanford M. Dunn  
Louis Jacobs  
Maurice Miller  
Helen Overly  
Louis Rosenberg  
Charna Taskar

### 6 Cheshvan-Nov. 7

David Barr  
Irwin L. Block  
Yetta S. Cohen  
Rose A. Ellis  
Cecelia Goodman  
Eva Grinberg  
Isaac Hoffman  
Benjamin B. Kamen  
Ida A. Kohn  
Louis Plotsky  
Sarah Risburd  
Lena Sladownik  
William P. Witschner

### 7 Cheshvan-Nov. 8

Max Binkowitz  
Philip Blasbalg  
Harris Bobier  
Heimie Bograd  
Samuel Fasbinder  
Jennie D. Friedman  
Morris Garfinkel  
Louis Gladstone  
Bertha Levy  
Milton B. Levy  
Isadore Rogozenski  
Lou Sandler  
Joseph Sanell

Ida Seigel  
Oscar C. Shapiro  
Phillip Small  
Barney Summers  
Joseph Wilner

### 8 Cheshvan-Nov. 9

Esther Chickinsky  
Becky L. Glass  
Abraham M. Gold-  
enberg  
Libe Gorman  
Frank K. Hoffman  
Bernard Hudson  
Oscar Jacobs  
Morton Joseph  
Julius Louis  
Celia Rogovein  
Morris Seelig  
Sarah Silverstein  
Anne Temple

### 9 Cheshvan-Nov. 10

Libby Feld  
Rebecca Fingersh  
Fannie Gilgus  
Stanley Kalender  
Jennie Levinson  
Freda Partnoy

### 10 Cheshvan-Nov. 11

Nathan Koffman  
Sophie Levikow  
Lillian Mallon  
Hannah Michelson  
Harry L. Rosenberg  
Sylvia Rubin  
Hyman J. Saver  
Abraham Schlein

### 11 Cheshvan-Nov. 12

Joseph Berman  
Martin Cohen  
Morris Ellis  
Alisa B. Fein  
Julius N. Friedman  
Henriette Ginsburg  
Lewis W. Goldberg  
Theresa Marshock  
Keith E. Pack  
Julius Peltzman  
Esther Rapaport  
Ben Richman  
Fannie B. Rittmaster  
Gabriel Salzenstein  
Charles Saver  
Lillian Small

Bertha M. Waisblum  
Judith M. Wasserman  
Harvey G. Weiner  
Harry Winer

### 12 Cheshvan-Nov. 13

Jack Agron  
Wesley J. Dolginoff  
Ben Edelbaum  
Anita I. Gewertz  
Samuel Intrater  
Rose Kleban  
Richard L. Krasne

### 13 Cheshvan-Nov. 14

Nathan Chernikoff  
Pearl H. Cohen  
Edna Coleman  
Pearl Dulsky  
William Friedberg  
Lewis Goldberg  
Mary Karosen  
Nate Karpin  
Harry Katzeff  
William Klein  
Bert Markowitz  
Monia Raffelock  
Betty Raskin  
Bernard Siegler

### 14 Cheshvan-Nov. 15

Hyman Benjamin  
Meyer Bernstein  
Lucille Ellis  
Joseph Fried  
Max A. Lettas  
Oscar Litwin  
Dina B. Salle  
Jack Silverman  
Maynard Taxman

### 15 Cheshvan-Nov. 16

Jean M. Brockman  
Esther L. Clayman  
Thelma C. Dockman  
Libby Ellis  
Fannie B. Kaplan  
Sarah D. Kulakofsky  
Edwin Levine  
Abraham Mann

### 16 Cheshvan-Nov. 17

Margaret Gersh  
A. Morris Ginsberg  
Dorothy W. Hipsh  
Ida Krug  
Irving Marder  
Rebecca Mokofsky

Bertha Perlman  
H. Paul Rosenberg  
Albert Simon  
Ida Vile

### 17 Cheshvan-Nov. 18

Esther Byers  
Ben Denowitz  
Ida F. Dolginoff  
Gale Grossman  
Lillian Reich  
Reuben Spivak  
Joseph Talbot  
Charles Traxler

### 18 Cheshvan-Nov. 19

Leonard Bettinger  
Max Copaken  
Dora Fine  
Sam Jaben  
Hyman Levine  
Alexander Meltzer  
Mary Moskowit  
Lajos Springer

### 19 Cheshvan-Nov. 20

Jacob Barabechik  
Ike Birnbaum  
Arthur Bock  
Tillie Hudson  
Pearl Kasoi  
Ben Kern  
Reuben Wechsler

### 20 Cheshvan-Nov. 21

Leon Baum  
Anna H. Bornstein  
Magda Fried  
Steven Friedheim  
Phyllis Pack  
Ellis Tonkey  
Sylvia Viner

### 21 Cheshvan-Nov. 22

Evelyn Alexander  
Linda G. Birnbaum  
Sam Brown  
Esther Daniels  
Ellen Ginden  
Anna Levin  
Rose Lofman  
Norman R. Parmet  
Alfred Parnes  
Leo Polterock  
Abraham A. Rubin  
Esther Shapiro  
Morris Stahl  
Betty W. Taxman

Anna Webber  
Betty Yaskolka

### 22 Cheshvan-Nov. 23

Charles Marks  
Herbert Plotsky  
Nathan E. Rappaport  
Morris Rosenblum  
Israel Sandhaus  
Jack B. Schultz  
Asher Stern

### 23 Cheshvan-Nov. 24

Sol Baum  
Taubie Becker  
Bernard Fasbinder  
Abraham Flekier  
Mary Goldblatt  
George Moss  
Esther L. Satz  
Esther R. Singmon  
Leona L. Soltz  
Israel Winitz

### 24 Cheshvan-Nov. 25

Jennie Feingold  
David Gereht  
David A. Katz  
Ben S. Lerner  
Anna Levitch  
Dollie L. Mann  
Zahava L. Morgan  
Rose Nelkin  
Simon J. Ozar  
Gustave Rapaport  
I Edward Zalin

### 25 Cheshvan-Nov. 26

Baruch Benjamin  
Charline Cooper  
Sima L. Galler  
Abraham Gellens  
Esther C. Gilgus  
Sophia Goldstein  
Heinrich Joseph  
Aaron Kars  
Gertrude Kisluk

Esther Lerner  
Boris Levitch  
Sam Millstein  
Leonard Orren  
Rose R. Pack  
Dorothy Rosenberg  
Ethel Shefrin  
Maurice Shefrin  
Anne Vinick  
Betty Wishna

### 26 Cheshvan-Nov. 27

Harvey Aaron  
Jane Ace  
Emanuel Bornstein  
Max Cohen  
Abraham Hyman  
Boris Kittess  
Simon Levikow  
Max G. Milens  
Pauline A. Samberg  
John Small  
Ben Zenitsky

### 22 Cheshvan-Nov. 28

Saralee Brams  
Samuel Eagles  
Mary Krasner  
Jacob Lapin  
Myer Rich  
Jacob Sarno  
Ida Wayne

### 23 Cheshvan-Nov. 29

Sarah Adreme  
Evelyn Cohen  
Abe Gordon  
Joseph Kupper  
Walter Loeb  
Hazel Manne  
Edward A. Smith  
Jake Temposky  
Rose N. Zeligman

### 24 Cheshvan-Nov. 30

Delores R. Benjamin  
Alan B. Bratt  
Jennie Greenman  
Jessie S. Hanick  
Nathan Levenson  
Eloise S. Minkoff  
Dora Pilz  
Mary S. Smith  
Bella Vile  
Sam Wedlan  
Morris Weiner  
Lillian Zwern





### **Benjamin Ryweck Torah Fund**

*In Appreciation of*

**Howard Hess**  
**Larry Kalender**  
Joan March  
*In Honor of*  
**Rabbi Alan Cohen's Birthday**  
**Rickie Haith's 78th Birthday**  
Joan March  
**Emma Salle's Bat Mitzvah**  
Ben & Debra Rubin  
*In Memory of*  
**Isak Federman**  
Joan March

### **Beth Shalom Chesed Committee Fund**

*In Memory of*  
**Zelda Lerer**  
Jerry & Barbara Cosner

### **Beth Shalom General Fund**

*In Appreciation of*  
**CBS' Generous Hospitality**

Harriet Israel  
*In Honor of*  
**Lydia Schwartz Bat Mitzvah**  
Arthur & Diane Federman  
**Debbie Sosland-Edelman Reading the Entire Torah**  
Mark & Ellie Mandelbaum  
*In Memory of*  
**Isaac Almaleh**  
Andrea Elyachar & Susan Herrin  
**Sarah Bisman**  
Judy Bisman  
**Gary Bitner Sol Bitner**  
Linda Sugarman  
**Irwin Block**  
Blossom Block  
**David Bodker**  
Stanley Bodker  
**Sam Bornstein**  
Ahna McCracken  
**Jeannette Capito**  
Byron Capito

**Joseph Carr**  
Carol Kusnetzky  
**Ida Carr**  
Shirley Passman  
**Sharyn Cohen**  
Yoni & Gina Cohen  
**Joseph & Esther Cohen**  
Robert & Barbara Frager  
**Isak Federman**  
Ron & Susie Goldsmith  
**Joan Finestone**  
Linda Finestone  
**Frances Fogel**  
Marietta Dunn  
**Rose Goldstein**  
Marvin & Adelle Goldstein

**Dr. Bela Gundos**  
Dave & Judy Jacobs  
**Lee Greenberg**  
Ronald Greenberg  
**Serena Hammer**  
**Barbara Hoffman**  
Hanan & Natalie Hammer  
**Barbara Hoffman**  
Arnold & Joanie Kort

**Paul Jablen**  
**Esther Jablen**  
Selwyn & Helen Luben  
**Ben Jabenis**  
**Martin Jabenis**  
Larry & Sandra Jabenis  
**Louis Jacobs**  
Rose Carr  
**David Kantor**  
Robert Peltzman  
**Ada Karosen**  
Shari Karosen Lewis  
**Al & Janice Klugman**  
Edward Klugman  
**Jake Lazarus**  
Stephen & Rebecca Levine  
**Max Levine**  
Sam & Danielle Levine  
**Elaine Lewin**  
Manuel Nowick  
**Morris Litvien**  
Larry & Phyllis Kalender  
**Mary Malcy**  
Art Malcy  
**Barnard Marks**  
Golda Kagan  
**Dr. Ruben Mitz**  
Rochelle Mitz  
**Dora K. Pakula**  
Lawrence & Sheila Pakula

**Edith Pinsky**  
John Goldberg & Marla Brockman  
**Jean A. Price**  
Susan & Bob Flappan  
**Lou Sandler**  
Bettye Balkin  
**Abraham Steinzeig**  
Hanan Steinzeig  
**Tracy Talbot-Mopper**  
Arnold & Joanie Kort  
**Hy Vile**  
Howard Schultz  
**Helen Weinstein**  
**Norman Weinstein**  
Barry & Phyllis Cytron  
**Hyman Zeldin**  
Marvin & Adelle Goldstein  
Estelle Grundstein

### **Beth Shalom Library Fund**

*In Memory of*  
**Ruben Mitz**  
Mel & Elaine Glazer

### **Cemetery Maintenance Fund**

*In Memory of*  
**Isak Federman**  
Greg & Susie Azorsky  
**Alice Fox**  
Gerry Goldberg  
**Adolph Lipsey**  
**Goldie Riss**  
Shirley Fishman  
**Ben & Minnie Solomon**  
**Alberta & Barney Summers**  
**Sam & Sarah Summers**  
Robert & Cynthia Feldman

### **Eleanor & Joseph Kopin Endowment Fund**

*In Memory of*  
**Moses Kipinsky Family**  
Anita Daniels

### **Eugene & Shirley Novorr Tots for Torah Fund**

*In Memory of*  
**Anna Ginsberg**  
**Dorothy Novorr**  
Shirley Novorr

### **Hanan Wedlan Family Fund**

*In Memory of*  
**Reva Kaufman**  
Mitch & Lisa Hamburg

### **Hazzan Ben-Yehuda's Discretionary Fund**

*In Appreciation of*  
**Hazzan Tahl Ben-Yehuda**  
Mark Fishman & Linda Gibian  
David & Mindy Parmet  
Deborah Rosenberg  
Neal & Dana Schwartz

### **Jacob H & Rose Levine Teacher Development Fund**

*In Memory of*  
**Lisa Newman**  
**Carl Newman**  
Peter & Bev Newman

### **Judaica & Art Fund**

*In Honor of*  
**Bob & Aletha Simon's Speedy Recovery**  
Ben & Debra Rubin

### **Kaiser Family Bar/Bat Mitzvah Tutoring Fund**

*In Memory of*  
**Bill Kaiser**  
David Gale & Gina Kaiser

### **KCUSY Fund**

*In Memory of*  
**Isaac Almaleh**  
Stuart Bodker & Hortensia Marcos-Bodker  
**Cy Rudnick**  
Barry Kaseff & Jessica Rudnick-Kaseff

### **Kiddush Fund**

*In Memory of*  
**Mickey Goldstein**  
Barbara Goldstein  
**Tracy Talbot-Mopper**  
Marvin & Carol Goldstein

### **Louis & Edith Pinsky Fund**

*In Memory of*  
**Edith Pinsky**  
Dick & Charlotte Brockman  
Estelle Pinsky

### **Mallin Childhood Enrichment Fund**

*In Memory of*  
**Juda Gilgus**  
**Harry Mallin**  
**Joe Mallin**  
**Morris Rosenberg**  
**Thelma Rosenberg**  
Larry & Beverly Mallin

### **Marcia Eveloff Lechem Fund**

*In Honor of*  
**Patti Friedman's 60th Birthday**  
**Sunni Rosenbloom's 60th Birthday**

Judy Krug  
**Sandi Lerner,**  
Receiving the  
**Stephen J. Shoenfeld Volunteer Recognition Award**

Kurt & Stephanie Kavanaugh  
*In Memory of*  
**Leo Katz**  
Bill & Joyce Shapiro  
**Meyer Krug**  
Noreen Greenberg

### **Naman, Pollack, Block Youth Fund**

*In Honor of*  
**Marriage of Zac Pollack & Amanda Berger**  
Randy & Elyse Block  
*In Memory of*  
**Irwin Block**  
Randy & Elyse Block

### **Phillip & Barbara Hodes Family Endowment Fund**

*In Memory of*  
**Lucille Ellis**  
**Esther Gibian**  
Phil & Barbara Hodes

### **Rabbi Glickman's Discretionary Fund**

*In Appreciation of*  
**Rabbi David Glickman**  
Jeff & Carol Katz  
David & Mindy Parmet  
Carl Puritz  
Neal & Dana Schwartz

### **Rose & Sol Stolowy Fund**

*In Memory of*  
**Albert Goller**  
Mike & Laurel Rogovoin

### **Rose Family Early Childhood Education Center Fund**

*In Memory of*  
**Judy Weinberg**  
Leah McNair

### **Rose S Levine & Doris L Flam Arts & Education Fund**

*In Honor of*  
**Rickie Haith, Kallah Torah Honor**  
**Sandi Lerner**  
Receiving the  
**2016 Volunteer Recognition Award**  
**Carol Yarmo, Kallah Bereshit Honor**  
Tibor & Carla Klausner  
*In Memory of*  
**Hermann Klausner**  
**Toma Klausner**  
**Joe Oshiver**  
Tibor & Carla Klausner

### **Sanford Dunn Merit Scholarship Fund For Study**

*In Honor of*  
**Dallas' Speedy Recovery**  
Patsy Shanberg  
*In Memory of*  
**Sanford Dunn**  
**Joe Dunn**  
Patsy Shanberg

### **Security Fund**

*In Appreciation of*  
**Bernie Fried**  
**Rabbi David Glickman**  
Milton & Marilyn Ozar

### **Sylvan Siegler Scholarship Fund for Jewish Camping**

*In Honor of*  
**Richard Simon's Installation as President of CBS**  
**Debbie Sosland-Edelman**  
Reading the Entire Torah  
Ben & Debra Rubin  
*In Memory of*  
**Judy Weinberg**  
Ben & Debra Rubin

### **Tommy & Bert Rogovoin Memorial Fund**

*In Memory of*  
**Eva Schwartz**  
Mike & Laurel Rogovoin

Thank You

## Global Day of Jewish Learning

Join us on Sunday, November 20, 10:00-11:30 am at the Jewish Community Campus. The Kansas City Jewish community will be part of the Global Day of Jewish Learning which brings the Jewish people together once a year to celebrate our shared Jewish text through community-based learning. Visit [kcrabbis.org](http://kcrabbis.org) for more information and details or to RSVP. This event is sponsored by the Rabbinical Association of Greater Kansas City in collaboration with HBHA and is gratis.

## Steppin' Out Reminder

Steppin' Out, a group for congregants and their friends over 60, will be held on Sunday, December 4. The evening begins at 6:00 pm with dinner in Goldsmith Hall followed by long-anticipated entertainment from sisters Coleen and Carmen Diaker, vocalists and instrumentalists. Both have been involved with Jewish and secular music in our community. For more information please refer to your October Scroll.

Your check made payable to Steppin' Out is your reservation. Please mail your check for \$15 per person, along with your contact information, to CBS, Attn.: Steppin' Out, 14200 Lamar, Overland Park, KS 66223.

Deadline for reservations is November 21. For further information, contact Linda Lessner, [llessner@kc.rr.com](mailto:llessner@kc.rr.com) or 913-897-0122.

## Cholent Recipe

This recipe is compliments of cateress, Cathy Levin, and was shared with attendees at a recent Sisterhood program.

### Ingredients:

- 1 cup beans (any kind soaked overnight in water or canned beans)
- 1 1/3 cups diced onion
- 9 cloves of garlic - 1/2 crushed and 1/2 whole
- 3 oz. barley
- 1 teaspoon paprika
- 2 shakes of cayenne
- 9 oz. chopped canned tomatoes or 1 14oz can
- 1 celery stick diced
- 2 carrots diced
- 1 turnip diced
- 2 white potatoes cut in chunks
- 1 1/3 lbs beef
- 2 1/2 cups water
- 1 1/2 cups beef stock

### Directions:



Saute onion and chopped garlic for 5 minutes. Add all ingredients to a crock pot or stock pot and add salt and pepper to taste. Make sure the water and broth cover all ingredients and cook on low all night for Shabbat or cook on top of the stove for 3 to 4 hours on low.

## Sisterhood's A Nite at the Movies

Sisterhood is presenting its fourth annual "A Nite at the Movies" on Saturday (6:30 pm after Shabbat), December 24, at the B & B Theatre 16 at 8601 West 135 Street in Overland Park. Bring family and friends to join us for a fun evening with door prizes, a newly released movie in our own private auditorium and a small popcorn and soft drink. Ticket prices for Donor level are \$25 each, and \$60 Sponsor level includes 2 individual tickets.

Does this year's original musical, "La La Land," represent being out of touch with reality or does it portray Los Angeles and Hollywood? Sebastian (Ryan Gosling), a jazz pianist falls for an aspiring actress, Mia (Emma Stone),



who serves lattes to movie stars in between auditions. Sebastian scrapes by playing cocktail party gigs in sleazy bars, but as success escalates, both are faced with decisions that begin

to unravel their love affair, and the dreams they worked so hard to maintain in each other threaten to tear them apart. It's refreshing to see a totally unique film, especially one that grasps the nature of Hollywood and Los Angeles in such an original way. For a trailer of "La La Land," go to <http://www.lalaland.movie/trailer>.

The schedule for the evening is: Seating- 7:00 pm; Door Prize Drawings - 7:15 pm; Movie- 7:30 pm. The proceeds of the movie event will benefit synagogue, community service and education projects.

Congregational-Wide Events - See each department for their activities

Sunday	Monday	Tuesday	Wednesday	Thursday	Friday	Saturday
		<b>1</b>	<b>2</b> Warm Up America! SH to Ronald McDonald House Flu Shots 1 Cheshvan	<b>3</b>	<b>4</b> 3 Cheshvan 5:55 Candle Lighting	<b>5</b> 4 Cheshvan 6:54 Havdalah Shavuah Tov!
Daylight Savings Time Ends <b>6</b> 5 Cheshvan	<b>7</b> 6 Cheshvan	<b>8</b> 7 Cheshvan	<b>9</b> 8 Cheshvan	<b>10</b> 9 Cheshvan Peltzman Classes	<b>11</b> Veteran's Day 10 Cheshvan 4:49 Candle Lighting	<b>12</b> Birthday Shabbat 11 Cheshvan 5:48 Havdalah Shavuah Tov!
<b>13</b> Madrakhim Training 12:30 pm 12 Cheshvan	<b>14</b> Sisterhood to Children's Place CBS Board of Directors Meeting 13 Cheshvan	<b>15</b> Bams for Mams Fundraiser at CBS 10:00 am to 2:00 pm 14 Cheshvan	<b>16</b> 15 Cheshvan	<b>17</b> 16 Cheshvan Peltzman Classes	<b>18</b> 17 Cheshvan 4:44 Candle Lighting	<b>19</b> Anniversary Shabbat 18 Cheshvan 5:43 Havdalah Shavuah Tov!
<b>20</b> Confirmation Parents Meeting 12:30 pm to 1:15 pm 19 Cheshvan	<b>21</b> KCUSY Pre-Kinnus Dinner 20 Cheshvan	<b>22</b> 21 Cheshvan	<b>23</b> 22 Cheshvan No RFECEC No PRS	<b>24</b> Thanksgiving Day Morning Services at 8:00 am 23 Cheshvan No RFECEC CBS Offices Closed KCUSY Kinnus	<b>25</b> 24 Cheshvan No RFECEC CBS Offices Closed KCUSY Kinnus 4:40 Candle Lighting	<b>26</b> 25 Cheshvan 5:40 Havdalah Shavuah Tov!
<b>27</b> No PRS KCUSY Kinnus 26 Cheshvan	<b>28</b> 27 Cheshvan	<b>29</b> 28 Cheshvan	<b>30</b> 29 Cheshvan PrayerWorks at Village Shalom PRS Classes Resume			

## Candle Lighting Blessing

ברוך אתה ה' אלקינו מלך העולם אשר קדשנו במצותיו וצונו להדליק נר של שבת.

*Barukh ata Adonai Eloheinu melekh ha'olam, asher kiddeshanu b'mitzvotav vetzivanu lehadlik ner shel Shabbat.*

## November Service Schedule

## Shabbat CBS

### Weekdays

Minchah:  
**Sunday-Thursday**  
**6 pm**  
Shacharit:  
**Monday-Friday**  
**7 am**

Kabbalat Shabbat: **Friday 6:00 pm**  
Main Service: **Saturday 9:30 am**  
Library Minyan: **Saturday 9:30 am**  
Minchah: **November 5 5:55 pm**  
Minchah: **November 12 4:49 pm**  
Minchah: **November 19 4:44 pm**  
Minchah: **November 26 4:40 pm**  
Shacharit: **Sunday 8:00 am**

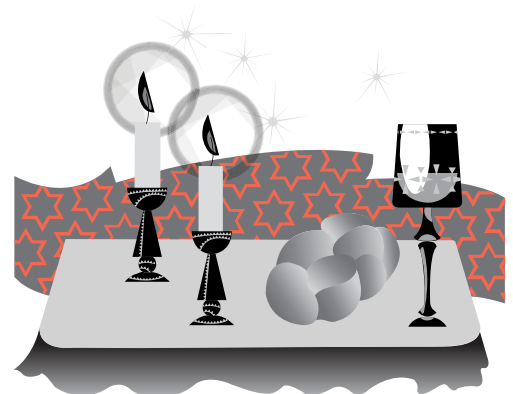

Shabbat Services and Sunday morning Shacharit will be held at CBS, 14200 Lamar.  
Weekday Minyan will be held at Appleman Synagogue, Village Shalom, 5500 W. 123rd St.

\*Please Note: On Tuesday, Wednesday and Fridays, Ohev Sholom will join us for the Morning Minyan.



**Congregation Beth Shalom**  
 14200 Lamar • Overland Park, KS 66223  
[www.bethshalomkc.org](http://www.bethshalomkc.org)  
 Office: 913-647-7279 • Fax: 913-647-7277

CONGREGATION  
**Beth Shalom**

**David M. Glickman**, Senior Rabbi  
**Hazzan Tahl Ben-Yehuda**,  
 Director of Congregational Learning  
**Bernie Fried**,  
 Interim Executive Director  
**Alan L. Cohen**, Rabbi Emeritus  
**Judy Jacks Berman**, Director, RFEC  
**Richard Simon**, President  
**Bev Newman**, Scroll Editor  
**Dahlia Berger**, Scroll Design

The Congregation Beth Shalom Scroll (USPS531-420) is published monthly by Congregation Beth Shalom, 14200 Lamar Ave., Overland Park, KS 66223. Annual Subscription \$24.00. Periodical Postage Paid in Kansas City, MO.  
**DATED MATERIAL**

**POSTMASTER:** Send address changes to CONGREGATION BETH SHALOM SCROLL, 14200 Lamar, Overland Park, KS 66223. Scroll Deadline: The 1st of the previous month. Submit articles to the Administrative office before the deadline.

*Congregation Beth Shalom, an egalitarian Conservative synagogue, is a welcoming community of individuals from diverse backgrounds, strengthening connections with God, Torah and the Jewish people through communal commitment to prayer, study and acts of loving kindness.*

**Coming Attractions:**

Scroll Deadline:  
 November 1 for December

Steppin' Out  
 December 4

David Broza, Speaker at Services  
 David Broza Concert from 7-10 pm  
 December 10

RFEC Winter Break  
 December 21 - January 3

PRS Winter Break  
 December 21 - January 4

SH Annual Nite at the Movies  
 December 24

Chanukkah  
 December 25 - January 1

CBS Offices Closed  
 December 26

Rimon Chanukkah Service & Dinner  
 December 30

**Office Hours:**  
 Monday - Thursday 8:30 am-5 pm  
 Friday 8:30 am-3 pm  
 Closed on Federal Holidays

**Mt. Carmel Cemetery Winter Hours:**  
 Monday, Wednesday 8 am - 4 pm  
 Tuesday, Thursday Closed  
 Saturday Closed  
 Friday & Sunday 8 am - 4 pm  
 National Holidays 9 am - 4 pm  
*Exceptions: Thanksgiving, Christmas Day, New Year's Day & Easter*  
 Jewish Holidays Closed  
 Phone: 816-398-9290

**Sisterhood Gift Shop Hours:**  
 Monday-Wed. 10 am-2:30 pm  
 Thursday 10 am - 1 pm  
 Friday 10 am - 12 pm  
 Sunday 9:30-12 pm PRS Days Only  
 Other Hours by Appointment Only  
 913-647-7298



**Village Shalom Ages of Excellence Celebration**

Village Shalom will be holding their Ages of Excellence celebration on Wednesday, November 16, at the InterContinental Kansas City at the Plaza. Pulitzer Prize recipient, Thomas Friedman, will be the guest speaker.

Cost for dinner and presentation is \$250 per person. Proceeds from

the Ages of Excellence Celebration will provide much-needed financial assistance to Village Shalom residents who rely on the community for vital programs and services.

For more information contact Grace Slosburg at 913-266-8119 or [GSlosburg@VillageShalom.org](mailto:GSlosburg@VillageShalom.org).