



CONGREGATION
BethShalom

The Scroll

We honor our Pillars... see page 5

Lost (and found) in Translation: Using Different Lenses to Read Torah



Shavuot | **Saturday, June 8 — Sunday, June 9, 2019**

On the festival of Shavuot, we stay up late learning Torah to commemorate the giving of the Torah. This year we will be looking at different lenses through which we can read our sacred texts to help us find deeper and more relevant meanings.

8:30 PM	Shabbat Mincha (Afternoon service)
9:00 PM	Rabbi Glickman: "Lost in Translation – an introduction" How mysterious words from our Torah hide or bring out secret meanings.
9:30 PM	Ma'ariv (Evening Service)
9:45 PM - 12:15 AM	Found in Translation: How different lenses of reading text can bring new meaning to ancient words.
12:15 AM	Midnight Munching

DAN MARGOLIES "How Alter Altered the way I Read Torah." Biblical Scholar, Robert Alter just completed what may be the most important English translation of the Hebrew Bible since King James. Dan Margolies, a lifelong Torah reader and chanter, will share how Alter's translation has changed the way he reads Torah.

HAZZAN BEN-YEHUDA "Music Matters – what we are hearing with the melodies of chanting". For thousands of years, Jews have had a unique musical language attached to the reading of Bible. Understanding these melodies can help us unlock hidden meaning.

DO YOU HAVE WHAT IT TAKES TO BE UP ALL NIGHT?

Last year, we had a very successful late-night learning until dawn.

We will dive into deep conversations, so join us for song and food and a home-made breakfast cooked by Rabbi Glickman. The sunrise service will begin at 4:15 am.

We will go all night if we can guarantee a minyan. Interested?

Contact Rabbi Glickman at dglickman@bethshalomkc.org or call Jill Goldstein 913-647-7281.





Gifts of the Heart

The construction of the Mishkan—the Holy Tabernacle to welcome God's presence—at its essence did not come from material goods. The Tabernacle begins by God instructing Moses to accept gifts from everyone *whose heart moves them*. (Ex. 25:2)

Before there are any materials given to the Tabernacle, Israelites' hearts must be stirred. Throughout the construction process we hear about *nedivot lev* "gifts of the heart" and *chochmat lev* "wisdom of the heart."

A sacred community is foundationally built within the space we can carve out in our hearts. The gifts of the heart are the ones that build community, and they are not only monetary.

This past number of months, we have buried many beloved members of our community. So many tears. So many joyful memories. So many holes in our lives where these people lived. But the inspiration for Hazzan Ben-Yehuda and me was seeing how people stepped up to comfort one another. People filled shiva homes. People supported each other with physical and emotional embrace. So much deep heart-gifts that kept our community together.

But the heart-gifts in our community are not just for the difficult times. Week in and week out, our Kiddush Corps comes to synagogue early so that we can all sit down to a delicious Kiddush lunch together. Teens volunteer in our Polsky Religious School each week so that our youngsters have inspiring, fun, Jewish role models to look up to.

A few months ago, we began a program to volunteer reading to children with Phoenix House. This is part of a city-wide campaign to raise literacy through Turn the Page KC. What started as one member wanting to give to the greater community from his synagogue community has blossomed to a team of nearly a dozen volunteers. If you would like to participate, please contact Tom Jacobs at tom.d.jacobs@gmail.com.

These examples are just the tip of the iceberg of people who make our events happen, our fundraisers succeed, our preschool grow, and our youth group flourish. This is how the fabric of our community is woven.

Rabbi James Jacobson-Maisels writes about the spiritual and emotional nature of the tabernacle:

Once we had the Tabernacle (mishkan) and the Temple (mikdash). Now we have only our hearts—hearts that can be a dwelling place for all those who are suffering, if we open them wide enough.

I am grateful for all those who open their hearts to the other making sacred space for all who need it. Thank you.

David M. Glickman

RABBI DAVID M. GLICKMAN
dglickman@bethshalomkc.org

Recharge and Renew

by HAZZAN TAHL BEN-YEHUDA
hazzantby@bethshalomkc.org

The summer months are a time of recharging and renewal, a time to look back on the year and consider what went right and what can be improved for the year to come. At PRS and at Beth Shalom, the year was full of programs where kids and families could connect with each other, where friendships could be made and deepened at every grade and every age.

The Confirmation class truly came together studying with Rabbi Glickman and on the NYC trip with me. Parents especially of the younger students got to know each other better through Sunday morning breakfasts. We hosted a havdalah movie undernigh for our youngest students. Geshher dinners for Purim and Simchat Torah were highlights of the year.

In the coming year, there will be similar opportunities to connect and reconnect on a greater scale.

We will continue to offer Sunday morning breakfast, and once a month, we will expand the Sunday morning to include Mitzvah Morning, where families will have the opportunity to participate in a Bar or Bat Mitzvah student's Mitzvah project. There will be many Geshher programs throughout the year, social or holiday-related events whose goal is to connect students and families to each other to deepen relationships within Beth Shalom.

Becca Levine and I will be reaching out to the parent body, both PRS parents and parents whose children are at HBHA, to invite you to be part of the planning and execution of these programs. We hope you will join us to help continue to create the shul we call our spiritual home!

May the summer be both relaxing and also rejuvenating for you, and I look forward to seeing you soon!

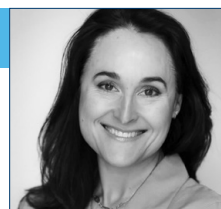

Polsky Religious School





Life Lesson 21: *"We make a living by what we get, but we make a life by what we give."* – Winston Churchill

Kathy Calvin, Pres. and CEO of the United Nations Foundation said, *"giving is not just about making a donation. It is about making a difference."*

When speaking of donations, images of dollar signs dancing overhead enters our mind. We rarely take the time to consider the many ways we can make a difference in the world, in our lives, in the lives of others, and in the life of Congregation Beth Shalom.

It is wonderful when people can donate their hard-earned dollars to enrich the lives of others today, as well as those yet to be born. Some of us have been blessed with considerable resources and are able to donate significant dollars for the benefit of our congregation. Some may donate millions, some thousands, some hundreds, and some chai. The amount is not as important as the capacity of the individual or family leaving their gift for the betterment of our congregants today and the Jewish community of tomorrow.

But, we are not all in a position to donate money. Regardless of our financial condition we all have talents

that we could use to do all we can to provide help and assistance to those in need or the institutions that can help those in need. If not money, donate your time; donate your skills. We are family, and family should always look out for each other.

Someone once said, "Give your time. Give your money. Give encouragement. Give love. Give abundantly."

French writer Simone de Beauvoir said it best when speaking about generosity. *"That's what I consider true generosity, You give your all, and yet you always feel as if it costs you nothing."*

BERNIE FRIED
EXECUTIVE DIRECTOR
bfried@bethshalomkc.org

Rose Family Early Childhood Education Center

Ways to Unplug for the Summer

by JUDY JACKS BERMAN | DIRECTOR
jjb@bethshalomkc.org | 913-647-7287

Summer is such a great time to take a screen and technology break!

- On a warm rainy day, go jump in puddles and then take a long bath and finger paint with shaving cream on the bathroom tiles. It is so much fun sponging them off! And they look great after the fun!
- Go for a walk at the arboretum
- Nature scavenger hunts are a great way to discover Mother Nature's gifts
- Deanna Rose Children's Farmstead
- Art projects
- Lego building
- Game day or night
- Cook lunch or dinner together
- Make cupcakes or cookies for the firefighters or Ronald McDonald House
- Enjoy reading together
- Library exploring
- Berry picking
- Play dates with friends
- Wash riding toys and baby dolls outside
- Visit Wonderscope
- Have a puzzle time
- Visit a nature center
- The Kansas City Zoo
- Paint with water outside: water and a big paint brush

Enjoy your summer, it goes faster than you will anticipate and before long your kids will be too busy to have fun with them!



We Need Your Help

by ART FEDERMAN | PRESIDENT

As your President, I need to be aware of “tachles”, the bottom line. *So here's the bottom line: it costs slightly in excess of \$2,600 per family to operate the synagogue per year. Those funds are used to build connections, between each other and between each of us and our rich traditions. Because of your support, Congregation Beth Shalom, its staff, and its members, are there when you need us.*

We offer services twice per day, every day of the year. That allows our members to support each other as we mourn the loss of a loved one, or to remember them on their Yahrtzeit. On Shabbat morning we have two, sometimes three different services, plus programs for young children. We offer a variety of Shabbat dinner programs for families with children, and for empty nesters. Our award-winning Purim program allows people of all ages to enjoy eating, drinking, learning and being together, as do our programs for Shavuot, Simchat Torah, and other holidays. Our Rose Family Early Childhood Education Center, Polsky Religious school, youth and scout programs help fulfill our obligation to pass on our rich traditions to the next generations. Our Rabbi and Hazzan spend countless hours visiting the sick,

tending to the needs of those who have lost their loved ones, teaching us, preparing students for B'nai Mitzvah, and leading us in prayer. All these and much more are supported by staff who put in whatever time is necessary to meet the needs of our members.

In the year to come we have plans to offer even more: more musical services, more Shabbat dinners, more programming for members of all ages. But those plans are subject to our budget, which is dependent on the generosity of our members. In the next few weeks, you will be receiving dues statements from the office. As you think about your contribution, please consider all that Congregation Beth Shalom does for you and all its members, every day of the year. And please consider a different type of bottom line, that being the friendships you have with other members because of Beth Shalom, the connection you feel to our shared traditions because of experiences you have had in our synagogue. Thank you for doing whatever you are able to do to help strengthen our community, for yourself and all our members. If you have any questions or suggestions, please feel free to get in touch with me at artf1972@gmail.com, or with any of our officers. Be well.

UPCOMING Gathering

KIDDISH CORPS II — *Act of Giving* — June 15, 2019

On Saturday, June 15, 2019, we will be honoring a group of very dedicated and committed congregants serving as Kiddish corps volunteers. The recent history of the Kiddish corps dates to the 95th and Wornall campus, when synagogue staff would prepare Oneg Shabbat, consisting primarily of challah and wine.

In 2002, the practice of preparing and serving food resumed under the leadership of Gertie Epstein and Rhea Salasche. Over the last few years, while the number of family simcha services including bar/bat mitzvahs has shifted, members of our congregation have continued the tradition to help prepare our meals, for about 35 Shabbatot annually.

Our current Kiddush corp volunteers remain a dedicated troupe! In addition, to arriving at the synagogue about 8:30am on Shabbat morning, to fully appreciate a true act of giving, current volunteers purchase all the foods for the kiddish, prepare, tray, and display the foods, as well as cleaning after each of us enjoys the meal and camaraderie following services.

Many thanks to those volunteer congregants that regularly help with this endeavor:

Phyllis Abrams, Renana Abrams, Alan Edelman, Debbie Sosland-Edelman, Larry Fleider, Annie Glickman, Barbara Goldstein, Berenice Haberman, Hanan Hammer, Todd Hollander, Barry Kaseff, Barbara Katz, Mirra Klausner, Ernie Rosenthal, Susan Rosenthal, Donna Seymour, Nata Scharf, Joyce Shapiro, William Shapiro, Larry Silverman. Coupled with these experienced congregants are our newest volunteers including Terri Herman, Sylvie Radvinsky, Amy Schultz, Esther Stein and Stewart Stein, under the leadership of Barbara Katz, chairperson and William Shapiro, our buyer.

Contact any member of this team when you are ready to be enlisted with this tremendous group!



Why We Are Pillars.

by KURT AND STEPHANIE KAVANAUGH

We joined Beth Shalom in the fall of 1990. Newly married and new to the Kansas City Jewish community, we were looking to meet people and to make a place for ourselves. We first became involved with youth activities, chairing the Hospitality Committee for Kinnus in KC, volunteering as the adult chairs for the Purim Carnival, chaperoning a USY conclave to St. Louis, then joining the Youth Committee. We regularly participated in adult education classes through School Within A School on Sunday mornings, learning from wonderful teachers including Marla Brockman, Rabbi Lewis Warshauer and Phyllis Leff z"l. Our children attended Beth Shalom Preschool and Polsky Religious School, celebrated their b'nai mitzvah with our Beth Shalom community, and one became an Eagle Scout through Troop 61. Over the years, we have chosen to invest our time and resources in the Board, the Foundation, and Sisterhood. We have celebrated many simchas, endured a few sorrows and faced our share of challenges. Through it all, our Beth Shalom family has been an integral part of our lives.

Back in 1990, there was no such thing as a Pillar category. Dues were determined using a sliding scale based on each family's income and ran as high as \$15,000 per year at the top of the range. Approximately 15 years ago, the Board of Directors significantly reduced the membership dues while, at the same time, they created the Pillars of the Congregation category of membership. The hope was that members who had the ability to support the synagogue at a higher level would continue to do so.

It is with this hope in mind that we continue to strive to be the best we can be. That "best" includes our professional, personal, communal and spiritual lives. So whether you are currently a Pillar or considering becoming one, please make the most meaningful contribution possible.

Your support allows Beth Shalom to be the best it can be.

Every year, our remarkable synagogue connects individuals, families, and the community. It provides a safe environment for all of us to practice our Judaism. And every year, we are proud to be Pillars.

2019-2020 Pillars

Michael & Renana Abrams
 Jeffrey & Cathy Alpert
 David & Lynne Bock
 Fred & Cynthia Bodker
 Richard & Charlotte Brockman
 Jonathan & Ellen Chilton
 Gary Cortés
 Rita Cortés & Mary McLean
 Mark & Diane Davidner
 Alan Edelman & Deborah Sosland-Edelman
 Gustave & Elinor Eisemann
 Mark Eisemann & Leslie Mark
 Arthur & Diane Federman
 Steve & Milisa Flekier
 Floyd & Bari Freiden
 Edward & Sandi Fried
 Jeff & Rhonda Fromm
 David Gale & Gina Kaiser
 Geraldine Goldberg
 John Goldberg & Marla Brockman
 Robert Golder
 Ronald & Susan Goldsmith
 Harvey Grossman
 Maxine Grossman
 Robert & Bette Grossman
 William & Lynn Intrater
 Michael & Anne Jacobs
 David Kaplan
 Joseph Smuckler & Marcia Karbank
 Steven & Jeannette Karbank
 Jeffrey & Carol Katz
 Kurt & Stephanie Kavanaugh
 Kenneth Kreisler
 Allen & Barbara Lefko
 Floriene Lieberman
 David & Amanda Palan
 Robert & Barbara Palan
 Joel & Brenda Pelofsky
 Ernest & Susan Rosenthal
 Miles & Sally Ross
 Ben & Debra Rubin
 Stanley & Judith Samberg
 Peter & Amy Shapiro
 Scott Sher
 David & Joanna Slusky
 David Sosland & Rachel Pase-Sosland
 Joshua & Jane Sosland
 Estelle Sosland
 Neil & Blanche Sosland
 Lloyd & Jacqueline Stahl
 Ross Tonkens
 Robert & Stacie Turtledove
 Dolores Wedlan

Sisterhood Installation

New president, Shira Wajcman and her family.

Sara Stras - Shira's sister and new Treasurer, Shira,
 Mother - Toba Maslan, Father - Steve Maslan





Regional Executive Board

Social Action/Tikun Olam Vice President Anna Clauer

Chapter Executive Board

<i>President</i> Mirra Goldenberg	<i>Communications Vice President</i> Sam Kosiborod
<i>Executive Vice President.</i> Abby Kreisler	<i>Historian</i> Nina Schultz
<i>Membership/Kadima Vice President</i> Andrew Flekier	<i>Freshman Representative</i> . Aviva Clauer & Shira Pellegrino
<i>Religion/Education Vice President.</i> Jed Linafelt	<i>Senior Representative</i> Sara Saidel
<i>Social Action/Tikun Olam Vice President</i> Sam Kosiborod	

New MiSheberach Policy Announced

One of the most important services we provide for our congregation is to be able to give spiritual and emotional support to those who are suffering illness.

To better give this support, we are trying to streamline our process for having people on the our MiSheberach list.

Beginning June 1st, we will re-start (from scratch) our list of those who are ill and/or hospitalized every 60 days. Those wishing to list the name of a loved one for longer than the allotted 60 days should contact the ritual office directly at 913-647-7281, or make a note of the request in the form on our website under the “ritual” tab, bethshalomkc.org/misheberach. If we do not receive contact information for the person requesting that a name go on the MiSheberach list, the ill person’s name will not be listed for longer than 60 days.

Forms submitted through our website should be completed in full (including your contact information) in case we need any clarification. It is our intention at Beth Shalom to make sure that every person in need of spiritual and/or physical healing be remembered through prayer, and we look forward to working with you to reach that goal.

Of Blessed Memory

We express condolences to our Beth Shalom Members, their Families and Friends.

Judy Bell, z"l MAY 2 – 27 NISAN

Milton Mann, z"l MAY 20 – 15 IYAR

Harold House, z"l MAY 2 – 27 NISAN

Fay Belzer, z"l MAY 20 – 16 IYAR

PLAQUES HAVE BEEN DEDICATED *In Memory Of...**Yahrtzeits Join us for morning or evening minyan to say Kaddish for your loved one. See service schedule, page 11.***JUNE 1 - 27 IYAR**Sadie Alpern
Joseph Brand
Dorothy Byer
Dan Fingersh
Sally A. Glass
Etta Harris
Bessie Lipsky
Meyer B. Shanberg
Esther Simon
Fannie Stolov
Gary L. Tabolsky**JUNE 2 - 28 IYAR**Gene Fink
Esther Frischer
Frieda Hans
Florence Jacobson
Ike Katz
Miriam R. Lumian
Pearl S. Schaffer
Jack V. Schultz
Fanny Waxman**JUNE 3 - 29 IYAR**Gus Agron
Hesse Berlau
Ann R. Dunn
Ben Gershman
Fannie Nemitoff
Roselie Noah
Sarah Pateck
Esther Rosenblatt
Mamie Trochtenberg
Joseph Webber**JUNE 4 - 1 IYAR**Betty Agron
Sam Glazer
Bernard T. Hoffman
Meyer Klein
Nathan Levine
Samuel Levine
Rosa Ohren
Willard A. Small
Katie Wilk
Mayer Winnick**JUNE 5 - 2 IYAR**Anna Goodman
Victor Katz
Al Klugman
John Kraft
Rebecca L. Krieger
Jennie Lazarus
Zaharia L. Levy
Thomas Rogovein
Norbert SenderSamuel Silverforb
Margery A. Solsky
Himie "Hy"
Wainstock
Rose Weinberg**JUNE 6 - 3 SIVAN**Eli Gaba
Alan L. Goldwasser
William Levitch
Flora S. Matters
Sandra D. Newberg
Max Rapaport
Nathaniel Rickles
Samuel L. Rifas
Alex Tempofsky**JUNE 7 - 4 SIVAN**Pesha Adelman
Sally Donovitz
Morris Eisen
J. Louis Fleischman
Ann Greene
Rachel Kessler
Ernest Kline
Sevi Krigel
Lawrence Levine
Sadie Levinson
Chayah S. Mnookin
Sarah Paven
George B. Rosen
Dora Rosenthal
Joseph Stern**JUNE 8 - 5 SIVAN**Lena Baum
Mary Eichenberg
Nathan Glaser
Sarah Glick
Paul Goldes
Al Jacobson
Benjamin Kaplan
Bessie Katz
Jake Levin
Jacob Moskowitz
Joseph Nodiff
Hyman Novorr
Mary Phillips
Dora H. Reichman
Steven H. Salvay**JUNE 9 - 6 SIVAN**Yitzchak Bigus
Elizabeth Durbin
Mendel Feinberg
Esther Goldberg
Rose Isenberg
Sarah Isserles
Mark Katz
Abraham KindEsther Levy
Gitel Maizenburg
Oscar J. Pollack
Mamie Rittmaster**JUNE 10 - 7 SIVAN**Frances DeLott
Leonard Enslein
Ida Rose Feingold
Richard Gilgore
Dora Hoffman
Eleanor Kopin
Mark Levi
Sheridan Morgan
Muriel Rose
Mary Samazin
Selma Schwarz
Martin Gershon
Spitcaufsky**JUNE 11 - 8 SIVAN**Charlie Asner
Bernard Badzin
Jacques Choikhit
Deborah Davidoff
Hyman Denowitz
Max Fox
Margaret Maxine
Gidinsky
Julius Gundelfinger
William Joseph
Lewis Kaufman
Abe Kelnor
Helen Rubinfire**JUNE 12 - 9 SIVAN**Rae Abramson
Anna Ace
Nathan Blender
Lottie Feld
Irving H. Greiper
Esther Minkin
William Remis
Leon Seider
Harry M. Silverberg**JUNE 13 - 10 SIVAN**Henry H. Cohen
Jennie Katz
Cumonow
George Ellis
Norman Glazer
Abraham Goldman
Robert Gordon
Freeda Graff
Bessie Kaplan
Isadore Gordon Katz
Rachel Koch
Solomon Yukon**JUNE 14 - 11 SIVAN**Moses Galitzky
Eli Ginsberg
Ruth Goldstein
Norman B. Kahn
George Lieberman
Helen D. Mack
Nellie Moskowitz
Ralph S. Passman
Mollie Shapiro
Ida Tuzman
Jake Yaskolka**JUNE 15 - 12 SIVAN**Peres Goodman
Esther Rose Joseph
Berta Klein
Jacob H. Klein
Aaron Leibowitz
Jack Lipsitz
Alfred Meyer
Mary F. Penner
Rudolph Seiden
Yetta Spiegel
Albert Strauss
Phyllis Studna**JUNE 16 - 13 SIVAN**Benjamin Bell
Sophie Bell
Joseph David Blend
Sarah Bromberg
Meyer Chaikin
Mayer Jacob
Friedman
Isadore Goldberg
Rose Greenbaum
Adolph Klein
Julius Levin
John Perlman
Helen Rogozenski
Jacob Rothblatt
Betty Sender**JUNE 17 - 14 SIVAN**Michael Berlau
Jacob Bernstein
Meyer Reuben Bloch
Leon L. Cohen
Lazarus Goodman
Anne Hadas
Carl Hipsh
Ida Mack
Molly Nagel
Anna Rubin
Ida Wedlan**JUNE 18 - 15 SIVAN**Saul Davidson
Bertha Zalin Durbin
Sam Feinberg
Milton J. Markus
Sarah Noah
Louis N. Pener
Edith Penzner
Ruth E. Remis
Sophie Rotman
Max Shapiro**JUNE 19 - 16 SIVAN**Milan Blumenthal
Samuel H. Fink
Samuel Finkelstein
Sima Chaya Kiansky
Morris Labowitz
Linda Leibowitz
Ruth Lerner
Rose Margaret Levitch
Joseph Noah
Ida Rosenthal
Mary Rubin
Ruth P. Yukon**JUNE 20 - 17 SIVAN**Isadore Birnbaum
Sam Daniels
Ida Koffman
Lee Kross
Harry Ladinsky
Gary Alan Levitch
Rose Merker
Lina Reichman
Meyer J. Test**JUNE 21 - 18 SIVAN**Henry Bernstein
Eugene Erdman
Morris Feingold
Morris Aaron
Goldklang
Sidney Greenberg
Harry Hanick
William Jacobs
Sig Kaliski
Fannie Leibowitz
Helen Rose Levine**JUNE 22 - 19 SIVAN**Louis Baum
Jacob J. Becker
Shopse Bordman
Bertha Brand
Philip Greenbaum
Norton Greenblat
Morris Greenman
Harry HoffmanFruma Kaufman
Mary Ann Mour
Phyllis Sandler
Passman
Anna J. Rosenberg
Maxwell H.
Rosenberg
Leon Rosengarten
Edith Werby
Schneiderman
Morris Shenker
Max Winnick**JUNE 23 - 20 SIVAN**John Benjamin
Fanny Coleman
Cecil Goldman
Meyer Hoffman
Blakely Russel Kay
Samuel Jacob Levin
Paul Matzdorff
George Nowick
Estelle Shankman
Harold S. Snyder**JUNE 24 - 21 SIVAN**Sam Agron
Max Cohen
Donald Cohen
Minnie Finkelstein
Helen Jacobs
Rachel Leah Katz
Harry Present
Joel D. Vile**JUNE 25 - 22 SIVAN**Mollie Blond
Blanche LaBow Bohn
Edward Brager
Ruth Brody
Harry Bromberg
Meyer Brown
Sadie Clemensberg
Ben Forman
Tillie Friedberg
Herschel Link
Anna Minkin
Dorothy Shapiro
Alice E. Stein
Ellen Wilk**JUNE 26 - 23 SIVAN**Norma Chalk
Alex Coleman
Joseph Fredman
Israel Hoffman
Joe Levine
Ben Weitzman
Sally Windmuller
Melba S. Yukon**JUNE 27 - 24 SIVAN**Rose Blond
Ethel Forman
Sophie Gordon
Moses Isaak
Anna Litwin
Theresa Passman
Rose Plotsky
Esther Pucker
Morris Sedler
Bernard Sherman
Hyman Isaac Sky
Ben Yukon
Simon Yukon**JUNE 28 - 25 SIVAN**Edward J. Baker
Bessie Bertman
Sam Bodker
Evelyn Gershon
Sarah Jarus
Sam Kleinstein
Regina Schechter
Ida Shaffer
Loretta Shapiro
Gerald Sheffel
Selma Raskin
Silverman
James Smith
Philip M.
Trochtenberg**JUNE 29 - 26 SIVAN**Brocky Bregman
Gussie Denton
Leona Hoffman
Stanley Kanter
Anna Katz
Louis Lippman
Eva Markowitz
Benjamin B.
Overbeck
Esther Rothenberg
Clara Small
Rebecca Smith**JUNE 30 - 27 SIVAN**Morris Copeland
Harry Daniels
Beatrice Gundie
Latisha Gertrude Rose
Harry Rosenblum
Jacob Rothberg
Anna Siegal
Sam Tabolsky
Katie Weneck

Contributions through May 10 are listed below. Thank you for thinking of us.

BENJAMIN RYWECK TORAH FUND

In Memory of

Larry Kalender
David & Fran Kanter
Joan March

In Honor of

Joan March's Birthday
Susan March
Susan Zale

In Memory of

Morton Sosland
Joan March

BETH SHALOM CHESED COMMITTEE FUND

In Memory of

David Burnstein
Mollie Burnstein
Rosalynd Burnstein

In Memory of

Larry Kalender
Peter & Sharon Loftspring
Kenneth & Teri Sackin

In Memory of

Stanley Katz
Rosalynd Burnstein

BETH SHALOM GENERAL FUND

In Memory of

N. Baraban
Diane More
In Memory of
Rudy Baruch
Craig & Amy Both
Gerta Baurch
Michael & Marcia Silverman

In Memory of

Judy Bell
Erwin & Phyllis Abrams
Sondra & Frank Friedman
Mark & Mara Lambert
David & Nina Shik
Harris & Shevie Winitz

In Memory of

Alice Bordy
Marjorie Adler
In Memory of
Stephanie Bordy-Lipman
Jerald Enslein

In Memory of

Anne Bratt
Marjorie Adler
In Memory of
Martin "Buddy" Silverman
Craig & Amy Both

In Memory of

Marsha Carr
Carol Kusnetzky

In Memory of

Harold Fuchs
Marjorie Adler

In Memory of

Ella Glazer
Mrs. Paulette Ramm

In Memory of

Larry Jabenis
Marjorie Adler

In Memory of

Arlene Jacobs
William & Lynn Intrater

In Memory of

Larry Kalender
Gene Wolowski
Glenda Kelly
Louis & Mika Cohn
David Sosland &
Rachel Pase-Sosland
Sandra Archer
Harvey Grossman
David & Nina Shik
Randolph & Jill Nudo
Debbie & Alan Rubin
Daniel & Mary Van Orden

In Memory of

Miles & Sally Ross
Michael Reichman
William & Marjorie
Schlosberg
Stewart & Esther Stein
Alan & Joan Jacobson
Kathy & Elliot Hollub

In Memory of

Edward Goldstein
& Rachel Krantz
Stuart Bodker &
Tensy Marcos-Bodker
Arthur & Diane Federman
Kurt & Stephanie Kavanaugh
Steve & Milisa Flekier

In Memory of

Estelle Berman
Jill Cherner
Sue & Ken Cohn
Carly Jacobson
Lowell & Evelyn Tilzer
Leslie Cunix
Mark & Mara Lambert

In Memory of

Joshua & Laura Mitchell
Linda Cooper
Jerald Enslein &
Hannah Harris
Adil & Emily Moiduddin
Richard & Sheryl Sheiner
Center on Aging
Ellen Nagel
Renee Laurents

Marsha Cowan
Betsy MacCarthy
Melissa Plotsky
Douglas & Rowene Bossart
Dennis & Sue Horowitz
Erwin & Phyllis Abrams
Brobeck Family

In Memory of

Stanley Katz
Harold & Natalie Kloppe
David Sosland &
Rachel Pase-Sosland
Richard & Charlotte
Brockman
Kathy & Elliot Hollub
Lowell & Evelyn Tilzer
Steve & Milisa Flekier
Adam & Stephanie Elyachar
Marlene & Arthur Meltzer
Helen & Selwyn Luben
& Family
Erwin & Phyllis Abrams
Mike & Renana Abrams

In Memory of

Harry Kopec
Abraham & Marlene Kopec

In Memory of

Harold Margolin
Donna Limbaugh

In Memory of

Morris Oliver
Phyllis Arenson

In Memory of

Melvin Raskin
Sandra Raskin

In Memory of

Pauline Remis
Louis & Marilyn Kessler

In Honor of

Zoe Sher's Confirmation
Scott Sher

In Memory of

Morton Sosland
David & Carol Porter
Gene Wolowski
Erwin & Phyllis Abrams

In Memory of

David Spector
Harold & Natalie Kloppe

In Memory of

Larry Weinreb
Michael Weinreb

In Memory of

Sara Wisnia
Michael & Marcia Silverman

In Memory of

Abe Yodler
Marjorie Adler

In Memory of

Max Zurovsky
Gertrude Epstein
In Memory of
Cordelia
Howard & Gerry Trilling

BETH SHALOM LIBRARY FUND

In Memory of

Larry Kalender
Harriet Zakoura

BEVERLY & HARVEY BODKER ENDOWMENT FUND

In Memory of

Alan Bohon
Fred & Cynthia Bodker

In Memory of

Stanley Katz
Betsy Bodker
Harvey Bodker

In Memory of

Sarah Zeldin
Betsy Bodker

BUILDING FUND

In Memory of

Judy Bell
Stanley Katz
Elizabeth Hennick

CEMETERY MAINTENANCE FUND

In Memory of

Sydney Cerier
Stewart Cerier

In Memory of

Harold Covitz
Randy & Joan Covitz

In Memory of

Gilbert Dulskey
Mrs. Susan Hammer

In Memory of

Charles Fishman
Shirley Fishman

In Memory of

Natalie Frost
Victor Frost

In Memory of

Sidney Ginsburg
Byron & Gerri Ginsburg

In Memory of

Hanorah Goldenberg

In Memory of

Rabbi Barry Goldenberg
Larry Cohen

In Memory of

Leona Goldfinger
Byron & Gerri Ginsburg

In Memory of

Larry Kalender
Larry Cohen
Jeff & Carol Katz

In Memory of

Joseph Katzeff
Herb & Alice Stein

In Memory of

Harriet Schrader
Jeff & Carol Katz

In Memory of

Lula Sedler
Richard Sedler

In Memory of

Evelyn Simons
Stephen & Donna Simons

In Memory of

Toby Waldner
Robert Waldner

DAVE & JEAN BROCKMAN SCHOLARSHIP FUND

In Memory of

Judy Bell
Richard & Charlotte
Brockman

DR. STANLEY BRAND ENDOWMENT FUND

In Memory of

Alice Bordy
Stephanie Bordy
Stanley & Marjorie Brand

EUGENE & SHIRLEY NOVORR TOTS FOR TORAH FUND

In Memory of

Stanley Katz
Shirley Novorr

GERSHON HADAS SCHOLARSHIP FUND

In Memory of

Larry Kalender
Terri Jonisch

In Memory of

Fannie Rosenbloom
Michael Green &
Hue Tran Green

In Memory of

Morton Sosland
Kurt & Stephanie Kavanaugh

HANAN WEDLAN FAMILY FUND

In Memory of

Richard Mour
Mitch & Lisa Hamburg



**HARRY & ANITA
DANIELS CAMP RAMAH
SCHOLARSHIP FUND**

In Memory of

Larry Kalender
Deborah Rosenberg

In Memory of

Lois Rosenbloom
Anita Daniels

**HAZZAN BEN-YEHUDA'S
DISCRETIONARY FUND**

In Appreciation of

Hazzan Tahl Ben-Yehuda
Aaron & Jennifer Spiegel
Bryan & Janet Unterhalter

In Memory of

Larry Kalender
Larry & Ellen Polsky

In Honor of

Ally Turtledove's Confirmation
Robert & Stacie Turtledove

**JACOB & ROSE SZNELER
SCHOLARSHIP FUND**

In Memory of

Rosita Rabinovitz
Lola Szneler

**JACOB H. &
ROSE LEVINE TEACHER
DEVELOPMENT FUND**

In Memory of

Larry Kalender
Stanley Katz
Esther Levine
Joseph Levine
Nathan Pittell
Sarah Zeldin
Peter & Beverly Newman

KIDDUSH FUND

In Memory of

Nettie Covitz
Randy & Joan Covitz

In Memory of

Larry Kalender
Theodore & Linda Goldstein
Marvin & Carol Goldstein

In Memory of

Manuel Kaseff
Harold Kaseff &
Rhea Salasche

In Memory of

Stanley Katz
Theodore & Linda Goldstein
Harold Kaseff &
Rhea Salasche
Marvin & Carol Goldstein

In Memory of

Fanny Porin
Doris Posner
Clara Silverstein
Marvin & Carol Goldstein

**MARCIA EVELOFF
LECHEM FUND**

In Memory of

Judy Bell
Jimmy & Sonia Rosenbloom
Ken & Sandi Lerner

In Memory of

Larry Kalender
Sam & Danielle Levine
Jimmy & Sonia Rosenbloom
Rob & Cindy Daniels
Ken & Sandi Lerner
Steve & Nancy Kargman
Scott & Stacy Winkler

In Memory of

Stanley Katz
Dolores Sosnow
Judy Krug

In Memory of

Morton Sosland
Jimmy & Sonia Rosenbloom
Judy Krug
Rob & Cindy Daniels

**MARCUS BRAND
SCHOLARSHIP FUND**

In Memory of

Betty & Joseph Brand
Marcus Brand
Shira Wajcman
Receiving the Milton &
Marilyn Ozar Award
Milton & Marilyn Ozar

**MERNA & SYLVAN
SIEGLER FUND FOR
JEWISH CAMPING**

In Memory of

Larry Kalender
Merna Siegler

**MORRIS & ROSE
WEINBERG ENDOWMENT
FUND FOR
CAMP SHABBAT**

In Memory of

Larry Kalender
Stephen Weinberg

In Memory of

Sarah Zeldin
Stephen Weinberg

**NAMAN, POLLACK,
BLOCK YOUTH FUND**

In Memory of

Janice Block
Alice Bordy
Stephanie Bordy Lipman
The Marriage of
Allissa Pollack to
Noah Eisemann
Larry Kalender
Randall & Elyse Block

**NEIL F. MILLER
ENDOWMENT**

In Memory of

Evelyn Simons
Linda Gepford

**PHILLIP & BARBARA
HODES FAMILY
ENDOWMENT FUND**

In Honor of

Jennifer Paul's Birthday
Scott Sher & Debbie Block

**POLSKY RELIGIOUS
SCHOOL FUND**

In Appreciation of

Hazzan Tahl Ben-Yehuda
Neal & Dana Schwartz

In Appreciation of

Rabbi David Glickman
Neal & Dana Schwartz

In Memory of

Larry Kalender
Sharon Jerwick

**RABBI ALAN L. COHEN
SENIOR RABBI
CHAIR FUND**

In Memory of

Larry Kalender
Alan & Linda Cohen

In Memory of

Stanley Katz
Mark Dollinger

**RABBI GLICKMAN'S
DISCRETIONARY FUND**

In Appreciation of

Rabbi David Glickman
Bryan & Janet Unterhalter

In Memory of

Harold House
Phyllis Kalender

In Memory of

Larry Kalender
Pam Rosenberg
Sid & Nan Kanter
Scott & Susan Krigel

David Gale & Gina Kaiser
Stephen Feinstein
Steven & Judith Sherry
Eric & Amy Schultz
Nanci & Arnie Miller
Clarence & Alice Winer

In Memory of

Stanley Katz
Stewart & Esther Stein
David Gale & Gina Kaiser
Phyllis Kalender

In Memory of

Mildred Rosenbaum
Richard & Beryl Silberg

In Memory of

Morton Sosland
Phyllis Kalender

In Honor of

Ally Turtledove's Confirmation
Robert & Stacie Turtledove

In Memory of

Sarah Zeldin
Ron & Susie Goldsmith
Phyllis Kalender
Pam Rosenberg

**ROSALIE SIEGEL
MEZZUZH FUND**

In Memory of

Charles Fishman
Harry Levin
Rosalie Siegel
Mark Fishman & Linda Gibian

**ROSE FAMILY
EARLY CHILDHOOD
EDUCATION CENTER**

In Memory of

Judy Bell
Naomi Kauffman

In Memory of

Stephanie Bordy
Susie & Paul Blackman

In Memory of

Sylvia Fagin
Roger & Berenice Haberman

In Memory of

Larry Kalender
Susie & Paul Blackman

In Memory of

Morton Sosland
Jeff & Corrine Blackman

In Memory of

Sarah Zeldin
Susie & Paul Blackman

**ROSE S. LEVINE
& DORIS L. FLAM
ARTS & EDUCATION FUND**

In Memory of

Judy Bell
Drew Levine
Tiberius & Carla Klausner
Todd Clauer & Mirra Klausner
Edward Goldstein
& Rachel Krantz

In Memory of

Larry Kalender
Tiberius & Carla Klausner

In Memory of

Abe Shapiro
Tiberius & Carla Klausner

SECURITY FUND

In Memory of

Phillip Geller
Randy & Joan Covitz

In Memory of

Stanley Katz
Peter & Sharon Loftspring

SHIFRA & JOE GABA FUND

In Memory of

Larry Kalender
Lance Goldberg

**SHIRLEY S. &
ALBERT I. GOLLER CAMP
RAMAH SCHOLARSHIP**

In Memory of

Shirley Goller
Jeanne & Izzy Bloomberg

**STEIN FAMILY
YOUTH FUND**

In Memory of

Judy Bell
Stewart & Esther Stein

TEFILLAH 2000

In Memory of

Stanley Katz
Kurt & Stephanie Kavanaugh

In Memory of

Morton Sosland
Stewart & Esther Stein

**WALTER & ANITA LOEB
SCHOLARSHIP FUND**

In Memory of

Larry Kalender
Roman & Debra Beznovsky



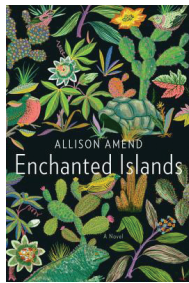

Sisterhood Book Club will meet at the home of Sylvie Radvinsky.
The club will discuss *Enchanted Islands* by Allison Amend.

For more details or to attend, contact Linda Lessner at 913-897-0122 or at llessner@kc.rr.com.

June Anniversaries *will be celebrated on June 15.*

To sponsor a Kiddush contact Jill, 913-647-7281.

DAY	YEARS	DAY	YEARS
2	Tiberius & Carla Klausner	14	Benny & Susan Harding
3	Louis & Vicki Asner	15	Alan Edelman & Deborah Sosland-Edelman
3	Charles & Andrea Gasser.	15	Sam & Danielle Levine
3	Benjamin Matis & Stefanie Stolzenberg	16	Hanan & Natalie Hammer
4	Ryan & Stefanie Williams	17	Loren & Marilyn Berenbom
5	Dennis & Donna Katz	17	Howard & Lynda Hirsekorn
5	Rachel Krantz & Edward Goldstein.	17	Eric & Miriam Kaseff
5	Howard & Sharon Noah	17	Larry & Judith Parnes
5	Larry & Ellen Polsky	17	Louis & Carly Stein
5	Jonathan Sachsman & Ashlee Turnbull	17	Brady Warshawsky & Jamie Katz
6	Brian & Sheri Bell	18	David & Mindy Parmet
6	David & Judith Weinstein	18	Bruce & Susan Winston
8	Edward & Rickie Haith	19	David & Debbie Kalmeyer
8	David & Abby Magariel	19	Peter & Beverly Newman
8	Neil & Blanche Sosland	19	Joel & Brenda Pelofsky
9	Randy & Joan Covitz	23	Michael & Gloria Azorsky
9	Daniel & Dayna Gershon	23	Steve & Linda Hammer
9	David Karty & Stacey Hammer-Karty	23	David Sosland & Rachel Pase - Sosland
10	Fred & Cynthia Bodker	23	Herbert & Alice Stein
11	Todd Clauer & Mirra Klausner	24	David Feingold & Trudy Galblum.
12	Arthur & Linda Levine	24	Sheldon & Stephanie Pessin
12	Michael & Wendy Malyn	24	Michael & Debra Shapiro.
12	Hal & Amy Pollack.	27	James & Elisa Pener.
12	Michael & Marcia Silverman	27	Jennifer Rosenblatt & Kurt Knecht
12	David & Joanna Slusky	27	Daniel & Natalie Toubes
13	Shawn & Rachel Muller	29	Milton & Marilyn Ozar
13	Morty & Taena Rock	29	Lawrence & Renee Silver
13	Bruce & Celia Solomon	30	Marvin & Carol Goldstein.
14	Alan & Linda Cohen		



Bat Mitzvah

Evie Freed

June 1 / 27 Iyar

Evie Freed is the daughter of Randy and Dini Freed. She is the granddaughter of Sam Shutzberg of Pittsburgh, PA, and the late Ettie Shutzberg, Ronald Freed and Valerie Freed. She attends the Hyman Brand Hebrew Academy. She enjoys art, drama, video games, bike riding with her dad and will attend Herzl Camp in Wisconsin in the summer. Evie's bat mitzvah project is packaging food items and delivering them to Jewish seniors, and putting together birthday bags with the National Council of Jewish Women. Relatives and friends are invited to the service and kiddush luncheon.



Congregation Events – See each department for its activities.

RFECEC = Rose Family Early Childhood Education Center
PRS = Polsky Religious School

1 27 Iyar	SATURDAY Bat Mitzvah of Evie Freed..... 9:30 AM Morning Service 9:30 AM Minchah/Ma'ariv/Havdalah 8:19 PM 9:19 PM Havdalah Shavua Tov!	11 8 Sivan	TUESDAY First Day of Summer Camp Session 1 8:45 AM - 2:00 PM	20 17 Sivan	THURSDAY
2 28 Iyar	SUNDAY	12 9 Sivan	WEDNESDAY Summer Camp Session 1 8:45 AM - 2:00 PM Sisterhood Book Club 7:00 PM @ OFFSITE	21 18 Sivan	FRIDAY Summer Camp Session 1 8:45 AM - 1:00 PM Shabbat Singing 11:15 AM
3 29 Iyar	MONDAY	13 10 Sivan	THURSDAY	22 19 Sivan	SATURDAY Morning Service 9:30 AM Minchah/Ma'ariv/Havdalah 8:29 PM 9:29 PM Havdalah Shavua Tov!
4 1 Sivan	TUESDAY	14 11 Sivan	FRIDAY Summer Camp Session 1 8:45 AM - 1:00 PM Shabbat Singing 11:15 AM	23 20 Sivan	SUNDAY
5 2 Sivan	WEDNESDAY Warm Up America..... 10:00 AM	15 12 Sivan	SATURDAY Anniversary Shabbat Parashat Hashavua Kiddush Corps Shabbat 9:30 AM Morning Service 9:30 AM Minchah/Ma'ariv/Havdalah 8:27 PM 9:27 PM Havdalah Shavua Tov!	24 21 Sivan	MONDAY Summer Camp Session 1 8:45 AM - 2:00 PM
6 3 Sivan	THURSDAY	16 13 Sivan	SUNDAY	25 22 Sivan	TUESDAY
7 4 Sivan	FRIDAY	17 14 Sivan	MONDAY Summer Camp Session 1 8:45 AM - 2:00 PM Funky Mama..... 11:00 AM at CBS Library Reading Area	26 23 Sivan	WEDNESDAY Summer Camp Session 1 8:45 AM - 2:00 PM Waterslides..... 9:30 AM at CBS Playground
8 5 Sivan	SATURDAY - EREV SHAVUOT Birthday Shabbat Morning Service 9:30 AM Minchah/Ma'ariv/Havdalah 8:24 PM 9:24 PM Havdalah Shavua Tov!	18 15 Sivan	TUESDAY	27 24 Sivan	THURSDAY
9 6 Sivan	SUNDAY - SHAVUOT Shavuot Day 1 Service 9:30 AM	19 16 Sivan	WEDNESDAY Summer Camp Session 1 8:45 AM - 2:00 PM Percussion Magic 11:00 AM at CBS Library Reading Area	28 25 Sivan	FRIDAY Summer Camp Session 1 8:45 AM - 1:00 PM Shabbat Singing 11:15 AM
10 7 Sivan	MONDAY - SHAVUOT ADMINISTRATIVE OFFICES CLOSED Shacharit Services (early w/Yizkor) 7:00 AM Shacharit w/Yizkor 9:30 AM			29 26 Sivan	SATURDAY Morning Service 9:30 AM Minchah/Ma'ariv/Havdalah 8:30 PM 9:30 PM Havdalah Shavua Tov!
				30 27 Sivan	SUNDAY

Candle Lighting Blessing

ברוך אתה ה' אלקינו מלך העולם אשר קדשנו במצותיו וצונו להדליק נר של שבת.

Barukh ata Adonai Eloheinu melek ha'olam, asher kiddeshanu b'mitzvotav vetzivanu lehadlik ner shel Shabbat.

Service Schedule

Shabbat CBS	Weekdays
Kabbalat Shabbat FRIDAY 6:00 PM	Minchah SUNDAY-THURSDAY 6:00 PM
Main Service SATURDAY 9:30 AM	Shacharit MONDAY-FRIDAY 7:00 AM
Library Minyan SATURDAY 9:30 AM	
Minchah JUNE 1 8:19 PM	Shabbat Services and Sunday morning Shacharit
Minchah JUNE 8 8:24 PM	will be held at CBS, 14200 Lamar.
Minchah JUNE 15 8:27 PM	Weekday Minyan will be held at Appleman
Minchah JUNE 22 8:29 PM	Synagogue, Village Shalom , 5500 W. 123rd St.
Minchah JUNE 29 8:30 PM	Please Note: On Tuesday, Wednesday and Fridays,
Shacharit SUNDAY 8:00 AM	Ohev Shalom will join us for the Morning Minyan.



David M. Glickman
*Senior Rabbi*Hazzan Tahl Ben-Yehuda
*Director of Congregational Learning*Bernie Fried
*Executive Director*Alan L. Cohen
*Rabbi Emeritus*Judy Jacks Berman
*Director, RFECEC*Art Federman
President

The Congregation Beth Shalom Scroll (USPS531-420) is published monthly by Congregation Beth Shalom, 14200 Lamar, Overland Park, KS 66223. Annual Subscription \$24.00. Periodical Postage Paid in Kansas City, MO.

DATED MATERIAL

POSTMASTER: Send address changes to CONGREGATION BETH SHALOM SCROLL, 14200 Lamar, Overland Park, KS 66223.

Congregation Beth Shalom, an egalitarian Conservative synagogue, is a welcoming community of individuals from diverse backgrounds, strengthening connections with God, Torah and the Jewish people through communal commitment to prayer, study and acts of loving kindness.

June Highlights

Warm Up America!
June 5

Shavuot
June 8-10

Administrative Offices Closed
June 10

Kiddush Corps II
June 15

Scroll Deadline
Submit articles to the Administrative office.
June 10 for July

*** Sisterhood Gift Shop
Summer Hours
June 11- July 28**
(while Summer Camp is in session)
8:45 AM - 11:45 AM

Office Hours

MONDAY-THURSDAY 8:30 AM - 5 PM
FRIDAY 8:30 AM - 3 PM
Closed on Federal Holidays

Mt. Carmel Cemetery Hours 913-218-8629

MONDAY & WEDNESDAY 8:00 AM - 4:30 PM
TUESDAY & THURSDAY CLOSED
SATURDAY CLOSED
FRIDAY & SUNDAY 8:00 AM - 4:00 PM
NATIONAL HOLIDAYS 9:00 AM - 4:00 PM
Exceptions: Thanksgiving, Christmas Day, New Year's Day & Easter
JEWISH HOLIDAYS CLOSED

Sisterhood Gift Shop Hours (see Summer Hours)*

During Business Hours **913-647-7298**

MONDAY-THURSDAY 10:00 AM - 2:30 PM
FRIDAY 10:00 AM - 12:30 PM
SUNDAY 9:30 AM - 12:30 PM

Other Hours **BY APPOINTMENT ONLY**

Call Mary Weiner **913-642-9363** or **913-406-9296**

FOR B'NEI MITZVAH REGISTRIES
Call Tina Chapman **913-345-8773**

Parashat HaShavua For more information, contact Svetlana Sorkin at 913-393-1715 or saraliorasedu@hotmail.com.

Parashat HaShavua is an ongoing, monthly program taking place every third Shabbat of the month at 9:00 am in the conference room. The goal of this program is to engage its participants in a stimulating discussion of the weekly Torah portion in a friendly atmosphere, where the difference of opinions is respected and questions are encouraged.

The next session will take place on June 15, when the **PARSHA OF THE WEEK: NASSO** will be discussed. An informal atmosphere and deep level of discussion are the trademarks of this gathering. No prior experience is required, and everybody is welcome to join.

