



The Scroll

Join us for *No Tie July* at Shabbat morning services



FROM THE Rabbi's Study

New Prayer books!

Shalom! This summer you will notice a new addition to make our Shabbat services a little bit more “user friendly.” No, I am not talking about “No Tie July” which we have had for the last several years (but I do think that not having ties makes us more user friendly!).

Both our Friday night service and our Shabbat morning service have new additions to our siddur choices. On Friday night we have a brand-new siddur called *Siddur Chaveirim Kol Yisraeil* edited by Mark Frydenberg and Barry Dov Walfish. It comes from the same people who brought us the incredible “Different Night Haggadah.”

This Friday night siddur has Hebrew, English translation and an *English transliteration for the entire service*. So, regardless of one’s Hebrew reading ability, you can follow along for the entire service. The layout is attractive, and there are some brief comments on the sidebars as well.

For Saturday morning services, we have a new Siddur companion called “Transliterated Siddur for Shabbat and Festival Mornings” created by Hazzan Sarah Alexander. This includes Hebrew, English translation and an *English transliteration for the entire service*. Additionally, this siddur corresponds to the page numbers that we use for *Siddur Sim Shalom for Shabbat and Festivals*. This means that there will be no awkward page calling of both books.

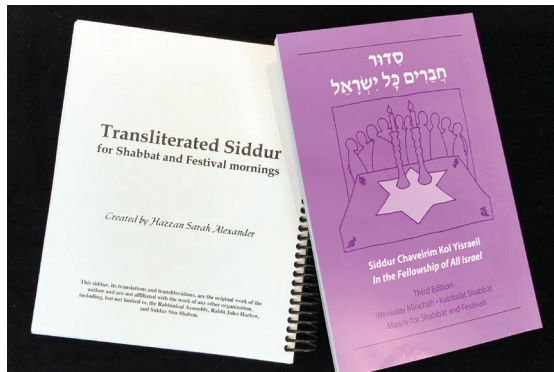

Prayer in synagogue can be challenging. The prayers are fixed and don’t always speak to our individual moment of crisis or exaltation. Also, the prayers are in Hebrew, and many of us don’t have fluid Hebrew skills. However, by utilizing a fixed liturgy we also have the spiritual connection with Jewish communities throughout the entire world. By praying in Hebrew, we not only feel connected to our ancestors, but also to our brothers and sisters praying everywhere on earth. Hopefully, these transliterations will help open the door a little bit wider.

When using these, don’t hesitate to sing loudly. Hazzan Ben-Yehuda has a beautiful voice; and it sounds even better when we all sing together. Our hope is that these new publications make the Shabbat prayer experience a little bit more open.

These new prayer books were paid for generously from our Durbin Prayer Book Fund at Congregation Beth Shalom. Over many years, individuals make small contributions to this fund to help the synagogue buy new prayer books when needed. We are grateful to those who have made this possible.

David M. Glickman

RABBI DAVID M. GLICKMAN
dglickman@bethshalomkc.org

V’ahavta (And You Shall Love) – Deuteronomy 6:5-9

וְאָהַבְתָּ אֶת יְהוָה אֱלֹהֶיךָ	V’ahavta eit Adonai Elohecha
בְּכֹל לְבָבְךָ וּבְכָל-נַפְשְׁךָ	b’chol l’vav’cha uv’chol nafsh’cha
וּבְכָל-מְאֹדְךָ.	uv’chol m’odecha.
וְהָיוּ הַדְּבָרִים הָאֵלֶּה	V’hayu had’varim ha-eileh
אֲשֶׁר אָנֹכִי מְצַוְךָ	asher anochi m’tzav’cha
הַיּוֹם עַל-לְבָבְךָ.	hayom al l’vavecha.
וְשִׁנַּנְתָּם לְבָנֶיךָ וְדִבַּרְתָּ בָם	V’shinantam l’vanecha v’dibarta bam
בְּשִׁבְתְּךָ בְּבֵיתְךָ	b’shivt’cha b’veitecha
וּבְלִקְחֶיךָ בְּהַרְדֵּךְ	uv’lecht’cha vaderech
וּבְשׁוֹכְבְּךָ וּבְקוּמְךָ.	uv’shoch’b’cha uv’kumecha.



Life Lesson 22: *“It’s not what you look at that matters; it’s what you see.” – Henry David Thoreau*

Your way of thinking may not always be the best way, or even the right way. We walk along on a beautiful spring day. We look at trees, grass, flowers, birds and small animals. We look up and see clouds and blue skies. We talk about what we are looking at, but neither of us sees the same thing. How could that be?

We listen to the sounds of nature, but we don’t hear the same things. We have an argument over some trivial item or topic, but we differ in our opinions. What we hear and what we listen to are open to interpretation. What we look at and what we see are also open to interpretation. Who is right? Is anyone right? Or, is everyone right?

We all are entitled to our opinion. Hebrew scholars have been studying Torah for millennia, but they still cannot agree on their interpretations of the content. Everything in life is open to interpretation. We must accept the fact that we cannot always be right. We must accept the fact that others may have a different view, but they are also right. Ask them if you don’t believe me.

It is our differences that drives our creativity.

Dr. Edward deBono, the father of lateral thinking calls “the need to always be right the biggest bar to new ideas.” He says, “Creativity involves breaking out of established patterns in order to look at things in a different way.”

In 1975, New York City was experiencing a financial disaster and was close to bankruptcy. Crime was increasing, and the city could not afford more police to deal with it. Dr. deBono was called in to help them find a creative way to resolve this problem. And he did. The solution to New York’s problem was to give each police officer six eyes. WHAT! What a stupid idea. But that stupid idea was the birth of the neighborhood watch program. The public became the additional eyes the police needed. He saw things differently.

We must teach our children to be creative. We must teach them not to be afraid to see things differently and act differently, or as that great Star Fleet Commander Captain James T. Kirk said, “...to boldly go where no one has gone before.”

BERNIE FRIED
EXECUTIVE DIRECTOR
bfried@bethshalomkc.org

FROM THE Board

An Important Message From Our President

by ART FEDERMAN | PRESIDENT

If you haven’t already, you should have received your dues statements for the coming year. Beth Shalom’s expenses are increasing. In the past year we have ramped up the programs we are offering to our members with Shabbat Around the World Dinners, the Shir Joy concert, and much more. And, thanks to the generosity of so many, we were able to do so while keeping our budget in balance. In the year to come, we want to offer even more: *innovative programming for children for the High Holidays, Sukkot programs for members of all ages, and more. We also hope to roll out a new web site in time for the holidays.*

And while we’re doing all that, we hold services twice a day, every day of the year; our dedicated Rabbi and Hazzan

are all in for every one of our members’ life cycle events, and our staff is there to give them the support they need. You can help make everything they do, and more, possible, first by attending as many of our events as you can, and secondly with your dues. Please carefully consider your response to the dues statement.

We hope you will voluntarily increase your contribution above and beyond your billed dues so that Congregation Beth Shalom can continue to do all it does for our members, and more. Enjoy your summer.



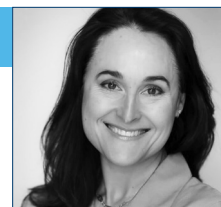

What's Up with the Imahot?

by HAZZAN TAHL BEN-YEHUDA
hazzantby@bethshalomkc.org

The Amidah, the standing prayer, is made up of several different passages. The first passage is called Avot, which means fathers, or ancestors. It begins *Baruch Atah A-donai, E-loheinu vE-lohei avoteinu; E-lohei Avraham, E-lohei Yitzchak, vE-lohei Ya'akov...* This translates, *blessed are You, God, our God and the God of our fathers/ancestors; God of Abraham, God of Isaac, and God of Jacob.* In many minyanim over the last several decades, we have added the Imahot, the mothers, to that list, namely, Sara, Rebecca, Rachel and Leah. In our congregation, we sometimes add the Imahot, and sometimes we do not. I want to talk a bit about why we do, and why I tend not to when I daven for myself.

There are those who feel that leaving out the Imahot implies that Abraham, Isaac and Jacob were all that were necessary for the beginnings of Judaism – that the wives of these men, the

mothers of Isaac and Jacob, had no role to play. They feel that excluding them from this prayer downplays these women's relationship with God. Excluding the Imahot may suggest that our religion does not value the role of women throughout Jewish history generally, and these first Jewish wives and mothers specifically.

This summer, I am going to dedicate my Scroll articles to my thoughts and approaches to the Imahot. I encourage you to engage me in a conversation about it if you like – I've been thinking about it for years, and I'd love to hear your opinions as well. I think it's deeply personal, and it is very much worth thinking and talking about, since we cannot read minds, and you may assume you understand why another person includes or does not include the Imahot. When you ask them why they do or don't, you may be surprised with the answer they give!

Rose Family Early Childhood Education Center

by JUDY JACKS BERMAN | DIRECTOR
jjb@bethshalomkc.org | 913-647-7287

Explore Free Activities this Summer

Free ideas for July and August to create wonderful summer memories with your kids or grandkids!

- Go on a family bike ride or hike
- Have a YES DAY! Every answer is YES!
- Build a Lego City
- Read a chapter book with the family
- Fly a kite
- Explore a new park
- Make your own popsicles and have a family popsicle party
- Visit a museum
- Write a story with your kids or a family story
- Run through a sprinkler
- Play hide and seek
- Play board games or cards all afternoon
- Have a camp out in your back yard
- Make root beer floats
- Create a secret family hand shake
- Go to a local u-pick farm
- Unplug for the day!
- Have a toy car or real car wash!
 What kid does not like a spray bottle, soapy water, a sponge and a hose!

Have a great summer!

PRAYER PARTNERS A Group for Prayers for the Ill

Sisterhood

Have you been missing "PrayerWorks"? Until "PrayerWorks" under Rickie Haith begins again, several members of Beth Shalom Sisterhood decided to form a temporary group to pray for the ill. This group, called "Prayer Partners", will meet on the last Wednesday of each month (June 26) and (July 31) from 10:00-11:30 am at Congregation Beth Shalom in the boardroom. This group is open to the community. The format for the group includes inspirational readings, prayers for the sick, and private meditational prayer. Suzanne Lange, Ph.D., will be responsible for the group.

For more information please contact Dr. Lange at (785) 841-0919 or at suzvick@yahoo.com.

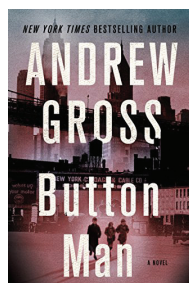

Sisterhood Book Club August 14, 2019 | 7:00 PM

Sisterhood Book Club will meet on Wednesday, August 14 at 7:00 pm, at the home of Nata Scharf. The Club will discuss *Button Man* by Andrew Gross.

"A stirring story of a Jewish family brought together in the dawn of the women's garment business and torn apart by the birth of organized crime in New York City in the 1930s."

For more details or to attend, contact Linda Lessner at 913-897-0122 or at llessner@kc.rr.com.

Contributions through June 10 are listed below. Thank you for thinking of us.

BENJAMIN RYWECK TORAH FUND

In Honor of
Rabbi Alan & Linda Cohen's
Wedding Anniversary

Joan March

In Memory of
David Kanofsky
Joan March

BETH SHALOM CHESED COMMITTEE FUND

In Memory of
Judy Bell
Sarah Zeldin
Rosalyn Burnstein

BETH SHALOM GENERAL FUND

In Honor of
Sam & Maurine Agron's
Speedy Recovery
Norman & Heidy Farber

In Memory of
Fred Aurbach
Michael Aurbach

In Memory of
Gitta Azorsky
Kathy & Elliot Hollub
John & Jennifer Isenberg
Loren & Marilyn Berenbom
David & Christine Gerson
Edward Goldstein
& Rachel Krantz
Adrienne & Vic Applebaum
Marvin Szneler
Harold & Natalie Klopper
Shirley Peneer
& Marsha Johnston

In Memory of
Judy Bell
Michael & Gloria Azorsky
Sandra Aaron
Joel & Glenna Markus
Martha Wood
Neal & Dana Schwartz

In Memory of
Fay Belzer
Robert & Edith Shaw

In Memory of
Alice Bordy
Anne Bratt
Ben & Debra Rubin

In Memory of
Jacques Choikhit
Steve Choikhit

In Memory of
Sadie Clemensberg
Marietta Dunn

In Memory of
Donald J. Cohen
Sharon Cohen

In Memory of
Deborah Davidoff
Joseph Webber
Joseph Lesser

In Memory of
Gustave Eisemann
Allen & Barbara Lefko
Michael & Gabrielle
Handler
Harold & Natalie Klopper
Ben & Debra Rubin
David Gale & Gina Kaiser

In Memory of
Anna Federman
Charles Allen &
Sara Federman-Allen

In Memory of
Valerie Freed
Randy Freed

In Honor of
Bernie Fried's
Speedy Recovery
Ben and Debra Rubin

In Memory of
Elaine Gordon
Basheh Grollman
Paul Grollman

In Memory of
Esther Haber
Edward & Magda Haber

In Memory of
Robert Handler
Michael & Gabrielle
Handler

In Memory of
Harold House
Sol Stolov
Warren & Beth Bayzman

In Memory of
Larry Jabenis
Ben & Debra Rubin

In Memory of
Eugene Kahn
Louis & Mika Cohn
Derek & Amy Gale

In Memory of
Scott & Susan Krigel
Doug McNay & Dawn Gale
Glee Peters

In Memory of
Ben & Debra Rubin
Neal & Dana Schwartz
Edward & Cheryl Alexander

In Memory of
Larry Kalender
Jeffrey & Cathy Alpert
Mark & Diane Davidner

In Memory of
Michael & Gloria Azorsky
Paul Chapman
Randy and Dini Freed

In Memory of
Edward & Rochelle Kanter
Marilyn Landers & Family
Scott & Susan Krigel

In Memory of
Conklin - Robson Family
Arthur & Cynthia Liebenthal
Donna & Steve Hess

In Memory of
Edward & Rochelle Kanter
Ben & Debra Rubin

In Memory of
Bessie Kaplan
Lawrence Pakula
In Memory of
Stanley Katz
Michael & Gloria Azorsky
Scott & Susan Krigel

In Memory of
Miriam Krantz
Abe Yodler
Ben & Debra Rubin

In Memory of
Judy Krug
Mark & Ellie Mandelbaum
Helene Frischer
Gertrude Millstein

In Memory of
Elliot & Kathy Hollub
Edward Goldstein
& Rachel Krantz
Harold & Natalie Klopper

In Memory of
Jennie Lazarus
Harold Levine

In Memory of
Milton Mann
Sarah Zeldin
Harold & Natalie Klopper

In Honor of
Joan March's Birthday
David & Judy Jacobs

In Memory of
Harold Margolin
Lynn Gordon

In Honor of
Shirley Novorr's
Speedy Recovery

In Memory of
Sandra Aaron
George Nowick
Manuel Nowick

In Memory of
Judy Parelman
David & Susan Swift

In Memory of
Frances Schlozman
Michael & Karen Zedek
Neil & Blanche Sosland

In Memory of
Edward Goldstein
& Rachel Krantz
Stephen & Ellen Katz
Ben & Debra Rubin

In Memory of
Linda Mottaz
Ida Shaffer
Marvin Engel

In Memory of
Max Shapiro
Rita Shapiro

In Memory of
Morton Sosland
Todd & Shirley Stettner
Ann Harris

In Memory of
Ben & Debra Rubin

In Memory of
Dr. William Sosnow
Michael Sosnow

In Memory of
Jack & Martha Stern
Stanley Stern

In Memory of
Anna Sutin
Joan Martin

BEVERLY & HARVEY BODKER ENDOWMENT FUND

In Memory of
Judy Bell
Fred & Cynthia Bodker
Harvey Bodker

In Memory of
Gustave Eisemann
Fred & Cynthia Bodker
Stuart Bodker
& Tensy Marcos-Bodker

In Memory of
Eugene Kahn
Stanley Katz
Fred & Cynthia Bodker

CEMETERY MAINTENANCE FUND

In Memory of
Gitta Azorsky
Janey Goodman

In Memory of
Max Fox
Geraldine Goldberg

In Memory of
Marshall Gale
Carl Gale

In Memory of
Sally Glass
Harry & Hedra Merson

In Memory of
Judy M. Krug
John Mandelbaum

In Memory of
Ruth Lerner
Michael & Sharon Milens

In Memory of
Lawrence Craig Levine
Jeffrey Levine
& Reed Fletcher

In Memory of
Frances Schlozman
Lisa & Mitchell Hamburg

In Memory of
Morris Sedler
Richard Sedler

EISEMANN FAMILY FUND

In Memory of
Gustave Eisemann
Harold & Joyce Koch
Inez Kaufman

ELEANOR & JOSEPH KOPIN ENDOWMENT FUND

In Memory of
Eleanor Kopin
Anita Daniels

EUGENE & SHIRLEY NOVORR TOTS FOR TORAH FUND

In Memory of
Larry Kalender
Adrienne Applebaum

In Memory of
Stanley Katz
Shirley Hurst

In Memory of
Milton Mann
Shirley Novorr

In Honor of
Shirley Novorr's
Special Birthday
Adrienne Applebaum
Richard & Sherri Goldman

FRANK SCHLOZMAN SCHOLARSHIP FUND

In Memory of
Larry Kalender
Stanley Katz

In Memory of
Michael & Wendy Malyn
Frances Schlozman
Edward & Rochelle Kanter
Lee & Barbara Harris
Ted & Catharyn Von Ende

GALE & MAXINE GROSSMAN RELIGIOUS SCHOOL

In Memory of
Sandra Newberg
Maxine Grossman
Martin Bass

In Memory of
Mildred Silverman
David & Lynne Bock

GEORGE B. & MARIAN DURBIN PRAYER BOOK FUND

In Memory of
Richard Baron
Larry Kalender
Frances Schlozman
Marlene Katz

In Honor of
Rickie Haith's
Speedy Recovery
Marlene Katz

GERSHON HADAS SCHOLARSHIP FUND

In Memory of
Anne E. Hadas
Hevda Glickenhau
Samuel & Judy Florman
In Memory of
Gershon Hadas
Samuel & Judy Florman

HANAN WEDLAN FAMILY FUND

In Memory of
Mary Ann Mour
Ida Wedlan
Mitch & Lisa Hamburg

HARRY & ANITA DANIELS CAMP RAMAH SCHOLARSHIP FUND

In Memory of
Harry Daniels
Rob & Cindy Daniels
Anita Daniels

In Memory of
David Kanofsky
Deborah Rosenberg

In Memory of
Judy Krug
Don & Ruthann Zurovsky

HAZZAN BEN-YEHUDA'S DISCRETIONARY FUND

In Honor of
Evie Freed's Bat Mitzvah
Randy & Dini Freed

In Memory of
Eugene Kahn
Larry Cohen

I. & R. POLSKY SPECIAL EVENTS FUND

In Memory of
Sarah Zeldin
Larry & Ellen Polsky

JACOB H. & ROSE LEVINE TEACHER DEVELOPMENT FUND

In Memory of
Gitta Azorsky
Frances Schlozman
Peter & Beverly Newman

In Honor of
Evie Freed's Bat Mitzvah
Peter & Beverly Newman

JOSEPH & ESTHER SINGMONT CEMETERY MAINTENANCE FUND

In Memory of
Gustave Eisemann
David Kanofsky
Judy Parelman
Frances Schlozman
Morton Sosland
Ernest & Susan Rosenthal

JUDAICA & ART FUND

In Memory of
Gitta Azorsky
Gustave Eisemann
Frances Schlozman
Robert & Aletha Simon

In Honor of
Maude Mandel
Becoming President
of Williams College
Ben & Debra Rubin



KARBANK FAMILY FUND

In Memory of
Larry Kalender
Stanley Katz
Joseph Smuckler
& Marcia Karbank

KCUSY

In Memory of
Max Fox
Judy Krug
Judy Parelman
John Goldberg
& Marla Brockman

KIDDUSH FUND

In Memory of
Gitta Azorsky
Judy Krug
Judy Parelman
Sarah Zeldin
Marvin & Carol Goldstein

In Memory of
Judy Bell
Ken & Sheila Sonnenschein
Harold Kaseff &
Rhea Salasche

In Honor of
Fred & Cindy Bodker's 29th
Wedding Anniversary
Fred & Cynthia Bodker

In Memory of
Alice Bordy
Stephanie Bordy Lipman
Larry Kalender
Ken & Sheila Sonnenschein

In Memory of
Anne Bratt
Ken & Sheila Sonnenschein
Avery & Laura Bratt

In Honor of
Alan & Linda Cohen's 49th
Wedding Anniversary
Alan & Linda Cohen

In Honor of
Gertrude Epstein Birthday
Harold Kaseff &
Rhea Salasche

In Memory of
Eugene Kahn
Milton Mann
Harry M. Silverberg
Harold Kaseff &
Rhea Salasche

In Memory of
Frances Schlozman
Roger & Berenice
Haberman
Marvin & Carol Goldstein

In Memory of
Morton Sosland
Harold Kaseff &
Rhea Salasche
Marvin & Carol Goldstein

In Honor of
Shira Wajcman
Marvin & Carol Goldstein

**MARCIA EVELOFF
LECHEM FUND**

In Memory of
Gitta Azorsky
Dolores Sosnow
Marlene Capito
Marshall & Hope Talbot

In Memory of
Judy Bell
Rob & Cindy Daniels
Herb & Barb Simon

In Memory of
Gustave Eisemann
Rob & Cindy Daniels

In Memory of
Charlotte Fisher
Janey Goodman

In Memory of
Daniel Harris
Hannah Harris

In Memory of
Eugene Kahn
Jeffrey & Wendy Sitzmann
& Family

In Memory of
Larry Kalender
Herb & Barb Simon
William & Joyce Shapiro
Jeffrey & Wendy Sitzmann
& Family

In Memory of
Nina Kolb
Herb & Barb Simon

In Memory of
Judy Krug
Janey Goodman & Family
Brian & Rachel Gruber
Marion Altman

Marlene Molos
Marshall & Hope Talbot
Marlene Capito

In Memory of
Emil Laster
Warner & Esther Bergh

In Memory of
Julius Levin
Lee & Esther Pearlmuter

In Memory of
Milton Mann
Rob & Cindy Daniels
Marshall & Hope Talbot

In Memory of
Judy Parelman
Marlene Capito

In Memory of
Frances Schlozman
Sam & Danielle Levine
Rob & Cindy Daniels

In Memory of
Morton Sosland
William & Joyce Shapiro

In Memory of
Sarah Zeldin
Harold & Linda Schlozman

Judy Krug

**MERNA & SYLVAN
SIEGLER FUND FOR
JEWISH CAMPING**

In Memory of
Gitta Azorsky
Ben & Debra Rubin

In Memory of
Judy Bell
Jennifer Dworsky's Father
Moti Rieber
& Suzy Siegler Rieber

In Honor of
Joey Rieber's Confirmation
Moti Rieber
& Suzy Siegler Rieber

In Honor of
Shira Wajcman Becoming
Sisterhood President
Merna Siegler

**MORRIS &
ROSE WEINBERG
ENDOWMENT FUND
FOR CAMP SHABBAT**

In Memory of
Judy Weinberg
Stephen Weinberg
& Family

**POLSKY RELIGIOUS
SCHOOL FUND**

In Memory of
Frances Schlozman
Surah Richman

**RABBI GLICKMAN'S
DISCRETIONARY FUND**

In Memory of
Gitta Azorsky
Mark & Diane Davidner
Steven & Susan Weinstein

In Memory of
Gustave Eisemann
Alan & Linda Cohen
Miles & Sally Ross

In Honor of
Evie Freed's Bat Mitzvah
Randy & Dini Freed

In Appreciation of
Rabbi David Glickman
Mark Eisemann
& Leslie Mark

Richard Mann
Sam Shaoul
In Memory of
Harold House
Howard & Sharon Noah

In Memory of
Eugene Kahn
Eric & Amy Schultz

In Memory of
Larry Kalender
Steven & Leigh Eck
Mary Merola

In Memory of
David Kanofsky
Andrea Milens
Marvin & Carol Goldstein
Stewart & Esther Stein
Donna Seymour

Eric & Miriam Kaseff
David Gale
& Gina Kaiser
Jack Jacobsen

In Memory of
Stanley Katz
Sarah Small

In Memory of
Ben Kaufman
Pam Rosenberg

In Memory of
Milton Mann
Sarah Small

In Memory of
Ralph S. Passman
Shirley Passman

In Memory of
Helen Rogozenski
Pam Rosenberg

In Memory of
Frances Schlozman
Alan & Linda Cohen

In Honor of
Billy Silverman
& Ann Karty's
25th Wedding
Anniversary

Phillip & Barbara
Goodbinder

In Memory of
Morton Sosland
Sarah Small

In Memory of
Gary Tabolsky
Sam Tabolsky
Lea Bell

In Memory of
Sarah Zeldin
Howard & Sharon Noah

**ROMOTSKY, PRICE,
CORTES GENETIC
TESTING FUND**

In Memory of
Gustave Eisemann
Larry Kalender
Frances Schlozman
Gary Cortes

**ROSALIE SIEGEL
MEZZUZH FUND**

In Memory of
Judy Bell
Shirley Fishman

**ROSE EVELYN SPORN
PRIMARY FUND**

In Memory of
Ben Rosengarten
Inez Kaufman

**ROSE FAMILY
EARLY CHILDHOOD
EDUCATION CENTER**

In Memory of
Betty Agron
Sam Agron
Jack Forman

In Memory of
Judy Bell
Roger & Berenice
Haberman

In Honor of
Birth of Granddaughters
Margot & Isabella
Jimmy & Sonia
Rosenbloom

In Memory of
Gustave Eisemann
David Kanofsky

Judy Krug
Jeff & Corrine Blackman

In Memory of
Fred Ellis

Bernard Ruben
Charlotte Kessler

In Memory of
Eugene Kahn
Roger & Berenice
Haberman

In Memory of
Larry Kalender

Roger & Berenice
Haberman
Stevie & Shelly Pessin

In Memory of
Barry Pessin
Stevie & Shelly Pessin

**ROSE S. LEVINE
& DORIS L. FLAM ARTS
& EDUCATION FUND**

In Memory of
Judy Bell
Eric & Amy Schultz
Douglas Levine
Noreen Greenberg
Ben & Debra Rubin

In Honor of
Gerry Goldberg's
85th Birthday
Noreen Greenberg

In Memory of
Judy Krug
Judy Parelman
Tiberius & Carla Klausner

**RUBY FLEIDER
CHOIR & MUSIC FUND**

In Memory of
Ruby Fleider
Lawrence Fleider

**SACRED SPACE
CAMPAIGN**

In Appreciation of
Jonathan & Ellen Chilton
Erwin & Phyllis Abrams
Peter & Amy Shapiro

In Honor of
Jonathan & Ellen Chilton
Mark Eisemann
& Leslie Mark

Mike & Renana Abrams
David Feingold
& Trudi Galblum
Arthur & Diane Federman

Scott & Susan Krigel
Steven & Lisa Ruben

In Appreciation of
Rabbi David Glickman
Erwin & Phyllis Abrams
Peter & Amy Shapiro

In Honor of
Rabbi David Glickman
Mark Eisemann
& Leslie Mark

David Kanofsky
Arthur & Diane Federman
David Feingold
& Trudi Galblum

Mike & Renana Abrams
Scott & Susan Krigel

Steven & Lisa Ruben

In Memory of
David Kanofsky
Judy Krug
Frances Schlozman
Jeff & Carol Katz

**SAM & ESTHER DANIELS
PRAYER BOOK FUND**

In Memory of
Sam Daniels
Anita Daniels

SECURITY FUND

In Honor of
Bernie Fried's
Speedy Recovery
Maxine Grossman

**SHIRLEY S. & ALBERT I.
GOLLER CAMP
RAMAH SCHOLARSHIP**

In Memory of
Gitta Azorsky
Lon Lowenstein

**STEIN FAMILY
YOUTH FUND**

In Memory of
Gitta Azorsky
Gustave Eisemann
Judy Krug
Judy Parelman
Frances Schlozman
Stewart & Esther Stein

TEFILLAH 2000 FUND

In Memory of
Gitta Azorsky
Larry Jabenis
Eugene Kahn
Stanley Katz
Ken & Sheila Sonnenschein



Of Blessed Memory

We express condolences to our Beth Shalom Members, their Families and Friends.

Gustave Eisemann, z"l MAY 26 – 21 IYAR *Judy Parelman, z"l* JUNE 8 – 5 SIVAN
Frances Schlozman, z"l MAY 29 – 24 IYAR *Judy Krug, z"l* JUNE 9 – 6 SIVAN
Gitta Azorsky, z"l JUNE 3 – 29 IYAR *David Kanofsky, z"l* JUNE 10 – 7 SIVAN

PLAQUES HAVE BEEN DEDICATED *In Memory of...**Yahrtzeits* Join us for morning or evening minyan to say Kaddish for your loved one. See service schedule, page 7.**JULY 1 - 28 SIVAN**

Issie Cohn
George B. Durbin
Solomon S. Eisenberg
Dora Frizman
Samuel Goldstein
Gertrude Jacobs
Himan J. Kraft
Steven Loeffler
Mina Nisenkier
Samuel A. Ozar
Annalee Pollack
Jacob Levy
Reingenheim
Libby Rittmaster
Harry Rosenblum
Fanny Sandler

JULY 2 - 29 SIVAN

Fannie Garfinkle
Mollie Gladstone
Udes Glass
Pessye Glatt
Herman Glazer
Paula Kitrick
Sarah Luke
Sam Mokofsky
Benjamin Parnes
Robert Jay Rubin
Egon Seiden
Louis Taubin
Sam Tilzer
Morris Wilk
May Zeligman

JULY 3 - 30 SIVAN

Mike Capito
Max Clemensberg
Rebecca Engel
Rae Rubins Jagoda
Ida Kopec
Sarah Motle Lewin
Morris Paven
Rheva Spitaufsky

JULY 4 - 1 TAMMUZ

Della Baum Bercu
Adolf Brenner
Joseph Cohen
Kate Simon Eisemann
Amy Gaylene Freed
Richard Garfinkel
Tom Gershon
Fanny Gross
Sarah Gutovitz
Ike Kaplan
Celia Kort
Leah Levi
Henry Lowenthal
Celia R. Marks
Clayton Max Morris
Mordecai L. Schoop
Jeanette Seiden

Fannie B. Traxler
Ella Werby

JULY 5 - 2 TAMMUZ

Ben Bell
Ruth Brenner
Dorothy Cohen
Henry Duni
Fannie L. Galitzky
Ann Gladys Jacobs
Meyer Kaplan
Adolph Kleiman
Minnie Monovitz
Bertha Naron
Michael Novorr
Esther Nowick
Louis L. Simons
Hyman Zeligman

JULY 6 - 3 TAMMUZ

Jess L. Chambers
Ira Jerome Friedson
Mollie Glazer
Robert M. Gross
Rebecca Kaufman
Louis Risburd
Estelle Rosen
Victor Silverstein

JULY 7 - 4 TAMMUZ

Marian Asher
Zona Cohn
Morris Eichenberg
Helen Glass
Herman Goodman
William Himmelstein
David Hirsch
Reuben Levine
Abraham N. Oler
Joseph Oliver
Saul Rosen
Mary Schlozman
Maurice Spector
Hannah Stolov

JULY 8 - 5 TAMMUZ

Moses Berger
Shayne Bernstein
Abe Boresow
Zysa Borinstein
Sophie Edelstein
Rose Fishman
Harry Fishman
Tobie Bessie
Gilgus-Galler
Jack Glazer
Sam Goldstein
Ben Grozow
Neddy Kalinsky
Arthur Kaplan
Morris Kern
Gertrude Lieberman
Charles E. Milens
Mildred Oelbaum

Susan Puritz
Leo Rubenstein
Mike George Schlien
Samuel Schwartz
Samuel Swartz

JULY 9 - 6 TAMMUZ

Dora Bobrov
Fannie Eisen
Irving Epsten
Vifa Goldberg
Hannah Klein
Freida Schlien Klein
Sadye Lerner
Fannie Levi
Henry Mack
Jeanette Present
Frank Steinberg

JULY 10 - 7 TAMMUZ

Sarah Ruth Agron
Bessie Benjamin
Abe Bernstein
Mollie F. Blond
Regina Friedman
Dorothea Jagoda
Gertrude M. Lazarow
Frances Yukon

JULY 11 - 8 TAMMUZ

Etta Gershon
George Kern
Flora Levin
Sam A. Litman
Sylvia Minkin
Bernard Stein
Esther Tonkin
Harry Westerman

JULY 12 - 9 TAMMUZ

Ruth Bassin Cohen
Sam Feinberg
Charles Horowitz
Anna Krockover
Thomas Litwin

JULY 13 - 10 TAMMUZ

Berche Cohen
Julia Eisen
Samuel B. Gold
Sarah Helen Gottlieb
Fanny Hurwitz
Irma Marx Kessler
Abraham Edward
Lapin
Frances Mallon
Ruben "Ruby" Noah
Louis Pack
Esther Rosenthal
Amalie Mollie Siegler
Louis Silverstein
Rose Stevens
Bertha Walters

JULY 14 - 11 TAMMUZ

William Abramson
Levi Alexander
Harold Berkowitz
Lydia Brooks
Barney Dubinsky
Anna Goldman
Sam Krashin
Aaron Harry
Lieberman
Alexander Margolis
Robert Morris
Alexander Rieger
Sander Siegel
Anna Trilinsky
Sam Vile

JULY 15 - 12 TAMMUZ

Harry Nathan Brown
Della Glass
Sol Kopitnik
Ben Pateck
Tillie Pelofsky
Nehamah Plotsky
Hannah Rock
Jacob Rosenblum
Wilbur Tigerman
Simon Wolfberg

JULY 16 - 13 TAMMUZ

Leonard Bayzman
Bessie Cortez
Sam Friedman
Alice Friedman
Anna Moskovitz
Glaser
Abe Gutovitz
Samuel Kalinsky
Jacob Max Kanter
Nellie Klein
Fannie Krashin
Golda Rosen

JULY 17 - 14 TAMMUZ

Nina Lee Apple
Max Bergmann
Rose Bramson
Sarah Dubinsky
Morris Galler
Joseph C. Glaser
Meyer P. Gottlieb
Ruth Hyman
David Jacobson
Abe Katz
Max Kopin
Sol E. Lapin
Theodora Riva
Oshiver
Sadie Remer
Menahem Mendel
Roslawowski
Nettie Stone

JULY 18 - 15 TAMMUZ

Edith Agron
Fanni Epstein
Bess Gale
Pearl Herowitz
Stephen Hershman
Meyer Pachter
Fanny Puritz
Libby Rittmaster
Bertha Rogovein
Herman Samuel Rose
Phillip Rositzky
Irving Rubenstein
Phineas Schwartz
Alter Shankman
Harriet Lee Sherman
Henrietta Silverforb
Sarah R. Wienstein
Paul (Pete) Winett

JULY 19 - 16 TAMMUZ

Rose Alisky
Lena Bloom
Dorothy Copaken
William Freiden
Ray Friedman
Tillie Horwitz
Anna Karol
Gussie Kort
Anna Marks
Jacob Piltz
Mary Rosenberg
Naomi Rutlader
Max Spitaufsky
Rose Zurovsky

JULY 20 - 17 TAMMUZ

Elishu Bayless
Myer Cohen
Ethel Eisen
Herman Greenstein
Carl Hipsh
James Kunellis
Alexander F. Muller
Joanne Pack
Ethel Sarah Walsky

JULY 21 - 18 TAMMUZ

Esther Bernstein
Morris Bodker
Kalman M. Brand
Rae Hadas Broun
Rebecca Rose Droher
Joseph Feingold
Stanley Goldberg
Albert Kort
Bernice Peltzman
William Pesman
Simon Rope
Irving Saskin
Ida Schlosberg
David N. Sosland

JULY 22 - 19 TAMMUZ

Marie Bernstein
Esther Blasbalg
Pauline Cohn
Lillian Hochberg
Sonia Laner
Beatrice B. Mindell
Abraham Prussack
Rosa Sosland
Dora Stern
Samuel David
Westerman
Ruth B. Yukon

JULY 23 - 20 TAMMUZ

Tzeitel Feinberg
Bertha Glatt
Sharlene Kantor
Bernard Kantor
Louis Klein
Michael Harry Panich
Goldie Rosenthal
Inge Silverman
Herman R. Tonkin
Judith Ann Weinberg
Henry Stanley Zwern

JULY 24 - 21 TAMMUZ

Gary S. Bitner
Elsie Booklin
Herbert Feder
Sadie Gordon
Fannie Greenstein
Toby Herowitz
Marian Shapiro
Abraham Smith
Robert R. Tonkens
Davida Trochtenberg

JULY 25 - 22 TAMMUZ

Elizabeth Bohm
Samuel Brown
Arnold Coppaken
Harry Gross
Morton Leon Hurst
Pete Pesmen
Joseph J. Plotsky

JULY 26 - 23 TAMMUZ

Sidney Bender
Elaine R. Brown
Elizabeth Ginsberg
Al Jacobs
Frieda Kanter
Louis Katz
Ethel G. Pack
Tillie Pelzerman
Sam Schwartz
Heda Segal
Jake Shabason
Philip Spector
Isadore Stoup
Dorothy R. Stoup
Anna Tempofsky
Abe Trillin

JULY 27 - 24 TAMMUZ

Jennie Cohn
Lewis David Fingersh
Joseph Kaufman
Fannie Mae
Soslund Marder
Sidney Pakula
Louis J. Pelofsky

JULY 28 - 25 TAMMUZ

Clementine
Blumenthal
Esther Fox Bushman
Bessie Cheifetz
Fayge Malkeh
Cinnamon
Michael Lynn
Goodman
Sadie Hoffman
Lina Neustein
Jennie Okonowsky
William P. Orlove
Anna Passman
Diana P. Silverman
Samuel Taylor
Adele Walker
Joseph Zwillenberg

JULY 29 - 26 TAMMUZ

Abe Bess
Susan Rene' Birnbaum
Joe Bormaster
David M. Chambers
Fredle Epstein
Marcia Eveloff
Morris A. Kanter
Isadore Morris
Marion Rosen
Aaron Turock
Elias Wolarsky

JULY 30 - 27 TAMMUZ

Rebecca Block
Dobeh Gurtovnick
Mary Cohen Jedel
Samuel N. Josephson
Milo Minkin
Morris Morgan
David Overbeck
Lena Peltzie Present
Leopold Shopmaker
Sarah Wengrover

JULY 31 - 28 TAMMUZ

Fanny Alexander
Lipman Goldman
Molly Goodman
Frank Kaple
Helen Lefkowitz
Mildred Mardiks
Seymour Nathan
Salvay
Bennett H. Walzer
Samuel Weinberg



July Anniversaries will be celebrated on July 20. To sponsor a Kiddush contact Jill, 913-647-7281.

DAY	YEARS	DAY	YEARS	DAY	YEARS
1 Kevin & Debra Jones	12	4 Matthew & Karen Davis	20	13 Arthur & Donna Malcy	16
1 Allan & Nancy Reichman	46	6 Ronald & Denise Coppaken	45	14 Larry & Roberta Rosen	45
2 Steven & Beatrice Fine	19	8 Michael & Rebecca Braverman	35	15 Bernard & Barbara Birnbaum	68
2 Seymour & Marsha Krinsky	21	9 Randal & Meg Adler	30	15 Stuart & Sharon Pase	46
2 Jeffrey & Wendy Sitzmann	30	9 Henry & Clarice Epstein	52	17 Howard & Lorri Coppaken	4
3 Peter & Sarah Beren	25	10 Jonathan & Shira Hurst-Sneh	8	18 Trevor & Katie Gerson	10
3 Ben & Elena Heisler	2	11 Rita Cortés & Mary McLean	11	19 Ben & Debra Rubin	60
3 Uriel & Marlene Seiden	64	11 Robert & Elissa Goodman	43	21 Isaac & Elizabeth Chopp	7
				21 Andrea Elyachar & Susan Herrin	11
				24 David & Lynne Bock	36
				26 Samuel & Maurine Agron	66
				26 Morris & Linda Zwillenberg	55
				27 Michael & Barbara M. Katz	44
				27 Michael & Beth Liss	17
				28 Robert & Jean Zeldin	50
				31 Jonathan & Ellen Chilton	42

JULY 2019 | Sivan & Tammuz 5779 סיון ותמוז

Congregation Events – See each department for its activities.

RFECEC = Rose Family Early Childhood Education Center
PRS = Polsky Religious School

1 28 Sivan	MONDAY	12 9 Tammuz	FRIDAY Summer Camp Session 28:45 AM - 1:00 PM Shabbat Singing 11:15 AM	21 18 Tammuz	SUNDAY Fast of Tammuz
2 29 Sivan	TUESDAY	13 10 Tammuz	SATURDAY Birthday Shabbat Morning Service 9:30 AM Minchah/Ma'ariv/Havdalah 8:26 PM 9:26 PM Havdalah Shavua Tov!	22 19 Tammuz	MONDAY Summer Camp Session 28:45 AM - 2:00 PM
3 30 Sivan	WEDNESDAY	14 11 Tammuz	SUNDAY	23 20 Tammuz	TUESDAY
4 1 Tammuz	THURSDAY Independence Day ADMINISTRATIVE OFFICES CLOSED RFECEC CLOSED Morning Service 8:00 AM	15 12 Tammuz	MONDAY Summer Camp Session 28:45 AM - 2:00 PM	24 21 Tammuz	WEDNESDAY Summer Camp Session 28:45 AM - 2:00 PM Waterslides 9:30 AM at CBS Playground
5 2 Tammuz	FRIDAY	16 13 Tammuz	TUESDAY	25 22 Tammuz	THURSDAY
6 3 Tammuz	SATURDAY Morning Service 9:30 AM Minchah/Ma'ariv/Havdalah 8:29 PM 9:29 PM Havdalah Shavua Tov!	17 14 Tammuz	WEDNESDAY Summer Camp Session 28:45 AM - 2:00 PM Prairie Oak Nature Center 10:30 AM at CBS Library Reading Room	26 23 Tammuz	FRIDAY Last Day of Summer Camp Session 28:45 AM - 1:00 PM Shabbat Singing 11:15 AM
7 4 Tammuz	SUNDAY	18 15 Tammuz	THURSDAY	27 24 Tammuz	SATURDAY Morning Service 9:30 AM Minchah/Ma'ariv/Havdalah 8:17 PM 9:17 PM Havdalah Shavua Tov!
8 5 Tammuz	MONDAY First Day of Summer Camp Session 28:45 AM - 2:00 PM	19 16 Tammuz	FRIDAY Summer Camp Session 28:45 AM - 1:00 PM Shabbat Singing 11:15 AM	28 25 Tammuz	SUNDAY
9 6 Tammuz	TUESDAY	20 17 Tammuz	SATURDAY Anniversary Shabbat Parashat Hashavua Morning Service 9:30 AM Minchah/Ma'ariv/Havdalah 8:22 PM 9:22 PM Havdalah Shavua Tov!	29 26 Tammuz	MONDAY
10 7 Tammuz	WEDNESDAY Summer Camp Session 28:45 AM - 2:00 PM			30 27 Tammuz	TUESDAY
11 8 Tammuz	THURSDAY			31 28 Tammuz	WEDNESDAY Prayer Partners 10:00 - 11:30 AM in the CBS boardroom

Candle Lighting Blessing

בְּרוּךְ אַתָּה ה' אֱלֹהֵינוּ מֶלֶךְ הָעוֹלָם אֲשֶׁר קִדְּשָׁנוּ בְּמִצְוֹתָיו וְצִוָּנוּ לְהַדְלִיק נֵר שַׁבָּת.

Barukh ata Adonai Eloheinu melekh ha'olam, asher kiddeshanu b'mitzvotav vetzivanu lehadlik ner shel Shabbat.

Service Schedule

Shabbat CBS		Weekdays	
Kabbalat Shabbat	FRIDAY 6:00 PM	Minchah	SUNDAY-THURSDAY 6:00 PM
Main Service	SATURDAY 9:30 AM	Shacharit	MONDAY-FRIDAY 7:00 AM
Library Minyan	SATURDAY 9:30 AM		
Minchah	JULY 6 8:29 PM	Shabbat Services and Sunday morning Shacharit will be held at CBS, 14200 Lamar.	
Minchah	JULY 13 8:26 PM	Weekday Minyan will be held at Appleman Synagogue, Village Shalom, 5500 W. 123rd St.	
Minchah	JULY 20 8:22 PM	Please Note: On Tuesday, Wednesday and Fridays, Ohav Sholom will join us for the Morning Minyan.	
Minchah	JULY 27 8:17 PM		
Shacharit	SUNDAY 8:00 AM		



David M. Glickman
Senior Rabbi

Hazzan Tahl Ben-Yehuda
Director of Congregational Learning

Bernie Fried
Executive Director

Alan L. Cohen
Rabbi Emeritus

Judy Jacks Berman
Director, RFECEC

Art Federman
President

The Congregation Beth Shalom Scroll (USPS531-420) is published monthly by Congregation Beth Shalom, 14200 Lamar, Overland Park, KS 66223. Annual Subscription \$24.00. Periodical Postage Paid in Kansas City, MO.

DATED MATERIAL

POSTMASTER: Send address changes to CONGREGATION BETH SHALOM SCROLL, 14200 Lamar, Overland Park, KS 66223.

Congregation Beth Shalom, an egalitarian Conservative synagogue, is a welcoming community of individuals from diverse backgrounds, strengthening connections with God, Torah and the Jewish people through communal commitment to prayer, study and acts of loving kindness.

July Highlights

Administrative Offices Closed
July 4

Scroll Deadline
Submit articles to the Administrative office.
July 10 for August

Gift Shop Summer Hours Open Camp Days

July 8, 10, 12, 15, 17, 19, 22, 24, 26
10 AM - NOON M / W / F

We are closed the rest of the summer.

Please call Mary Weiner or Dini Freed if you can't make it during these hours/days OR someone in the administrative office can assist you if we're closed. We want to take care of your needs.

Mary Weiner 913-642-9363 or 913-406-9296
Dini Freed 913-369-0021 or 412-956-3339

Don't forget we have appropriate wedding, anniversary and birthday items for your perusal.

Office Hours

MONDAY-THURSDAY 8:30 AM - 5 PM

FRIDAY 8:30 AM - 3 PM

Closed on Federal Holidays

Mt. Carmel Cemetery Hours 913-218-8629

MONDAY & WEDNESDAY 8:00 AM - 4:30 PM

TUESDAY & THURSDAY CLOSED

SATURDAY CLOSED

FRIDAY & SUNDAY 8:00 AM - 4:00 PM

NATIONAL HOLIDAYS 9:00 AM - 4:00 PM

Exceptions: Thanksgiving, Christmas Day, New Year's Day & Easter

JEWISH HOLIDAYS CLOSED

Parashat HaShavua For more information, contact Svetlana Sorkin at 913-393-1715 or saraliorasedu@hotmail.com.

Parashat HaShavua is an ongoing, monthly program taking place every third Shabbat of the month at 9:00 am in the conference room. The goal of this program is to engage its participants in a stimulating discussion of the weekly Torah portion in a friendly atmosphere, where the difference of opinions is respected and questions are encouraged.

The next session will take place on July 20, when the **PARSHA OF THE WEEK: BALAK** will be discussed. An informal atmosphere and deep level of discussion are the trademarks of this gathering. No prior experience is required, and everybody is welcome to join.

