



### Tallit and Tefillin Workshop April 7

Marla Brockman led a class on how to put on tallit and tefillin. Pictured above are father and son, Robert and Nathan Turtledove, learning how to wrap tefillin.

### Hazzan Tahl Ben-Yehuda Joins CBS July 1

Hazzan Tahl Ben-Yehuda will be joining our congregation as our new Director of Congregational Learning July 1. She has a love of Jewish learning and teaching, a passion for Jewish community, and a strong background in both education and liturgical music. Currently she is Student Cantor/Educator at Jewish Center, Princeton, NJ. She graduated from Cornell University and received a Master's Degree in Jewish Education from the Davidson School of the Jewish Theological Seminary. She graduates from the H.L. Miller Cantorial School and College of Jewish Music at JTS in May. Committee co-Chairs, Jason Krakow and Norman Kahn, Jr., feel fortunate that the hazzan will join CBS. We look forward to welcoming Hazzan Ben-Yehuda and her two daughters, Eliana and Sara, into our community.

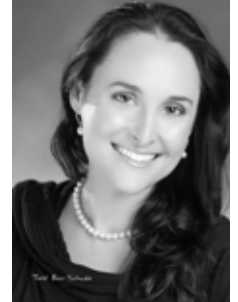

## Shavuot - May 14 - 16

### Shavuot Schedule:

All Services in Goldsmith Hall  
—no services at Village Shalom

#### Erev Shavuot - Tuesday, May 14

6:00 pm Minchah services  
Candle lighting at 8:05 pm

#### Day One - Wednesday, May 15

9:30 am services  
6:00 pm Minchah

#### Day Two - Thursday, May 16

7:00 am services w/Yizkor  
9:30 am services w/Yizkor  
6:00 pm Minchah only  
9:06 pm - Shavuot ends

### Torah Readers Honored



On Shavuot morning, May 16, we will honor those congregants who have read Torah in public three or more times during the past year. In addition, we will present yadim to those who have fulfilled this accomplishment for the first time. This year's honorees are: Marla Brockman, Tom Jacobs, Mara Lambert, Suzanne Lange, Allan Reichman, Steve Schorr, Eric Schultz, Svetlana Sorkin, Leah Sosland and Victor Wishna.

Please join us at the 9:30 am service in Goldsmith Hall to honor these congregants who fulfill a very important role in our congregation. For more information, contact Jill in the ritual office, 913-647-7281 or [jgoldstein@bethshalomkc.org](mailto:jgoldstein@bethshalomkc.org).

### Table of Contents

Adult Ed.....	p.2
Exec. Director .....	p.3
Sisterhood .....	p. 4
RFECEC/PRS .....	p. 5
B'nei Mitzvah .....	p. 6
Mt. Carmel.....	p. 10
Calendar .....	p. 11

### Shavuot Reminder

Do not forget the Annual Community-wide All Night Shavuot Program featuring Rabbi Steve Greenberg. The program will be held on Tuesday, May, 14, 8:15 pm at Kehilath Israel. Reservations are due May 8th. For more information, see your April Scroll. To download a reservation form, [click here](#) or call the Administrative office.

# From the Rabbi's Study

## Israel at 65 – How Significant is it?

This month, according to the secular calendar, the State of Israel is turning 65. Last month, we celebrated its birthday on the Jewish calendar. In a half generation, we will no longer have American Jews who recall a day without the existence of the State of Israel.

I have written and spoken about the importance of Israel precisely because its independence will soon disappear from first-hand memories. However, there are other reasons for Israel's importance.

In just 65 years, Israel now has approximately the same number of Jews as America. Once a fledgling nation, it is now the start-up nation leading the world in areas of high-tech and environmental research.

Neither the Jewish community in America nor Israel, are completely self-sufficient – we are more interdependent than ever. The Jewish

population in the United States and the Jewish population in Israel are like two siblings who discover that they actually need each other more in adulthood than they did as adolescents.

Israel can teach us about independence, self-reliance, and about the creation of an authentic Jewish culture rooted in the West and the



Jewish canon – while being created in Hebrew. We, however, have the opportunity to teach Israel about the beauty of religious pluralism and tolerance. Robert Putnam's book,

*American Grace*, describes an American tapestry of religion thriving in harmony. When Israelis spend summers in Jewish American summer camps through the Jewish agency, they have the opportunity to bring a taste of this back to their home towns.

In Israel's 66th year, I encourage all of us to both work toward creating a strong bond between our two communities, and not being afraid to both learn from, and teach our brothers and sisters who live in Medinat Yisrael – The State of Israel.



*David M. Glickman*

**Rabbi David M. Glickman**

[dglickman@bethshalomkc.org](mailto:dglickman@bethshalomkc.org)

913-647-7294



## Jewish Adult Education Opportunities

**Sarah Peltzman**—May 2

**Leading Musaf**—May 5 & 8

**Downtown Talmud Jam**—May 8

**All Night Shavuot Program**—May 14

**Parashat Hashavua**—May 18

**Building Community/Celebrating Shabbat**—May 31

## Parashat HaShavua Study Group

Individuals interested in discussing the weekly Torah portion will have the opportunity to do so on Shabbat, May 18, 9:00-10:00 am in the CBS Conference Room. Come and learn with each other. The group will meet on the third Shabbat of the month. The next meeting will be June 15. For more information, contact: Peter Cabell, [petermcabell@gmail.com](mailto:petermcabell@gmail.com) or Svetlana Sorkin, [saraliorasedu@hotmail.com](mailto:saraliorasedu@hotmail.com).

## KCUSY Youth Shabbat

KCUSY will hold its Annual Youth Shabbat with Installations/Family Style Shabbat Dinner on Friday, May 10th. The evening will begin at 5 pm with the installation of the newly elected 2013-14 KCUSY Chapter Executive Board. At 6 pm, KCUSY and Kadima will lead Kabbalat Shabbat Services followed by a Family Shabbat Dinner at 7 pm, which will be prepared by the KCUSYers and their parents. Parent volunteers are requested to help with the cooking Friday morning. Please contact Stef to sign up. If you haven't already done so, please RSVP by Friday, May 3rd. There is no charge for dinner; however donations would be greatly appreciated.



# Executively Speaking

## Celebrating Women in May

May is a beautiful month for celebrations. Many of you will celebrate graduations, and all of us will celebrate Mother's Day...contrary to some opinions, you do not have to be a mother or grandmother. You can honor a "special Aunt" or close family friend, but our commonality remains the same; we are all women.

A mother creates our sacred space as we grow by providing us with a home, which is our refuge from the outside world, and a place to be when life is not always cooperating with us

the way we think it should. Home is where we learned, and grew; we found our own identity as our mothers introduced us to our religion, our holidays and our customs.

There is no one perfect way to be a good mother. Each situation is unique. Each mother faces different challenges, has different skills and abilities, and certainly children as diverse as a day is long. Most importantly a mother's love prevails over all else.

So let's remember to take the time or just make the time to honor those special women in our lives or take some time for recollections of those that no longer walk amongst us.

Happy, Happy Mother's Day to the ladies of CBS.



**Executive Director**

[elvine@bethshalomkc.org](mailto:elvine@bethshalomkc.org)

913-647-7293



*6th Grade Wedding. Participating in a wedding ceremony, 6th Graders dress up for the happy event. Front row, l-r: Noah Daviz, Alla-Amin Abdullahi, Hunter Langer, Risa Bornstein, Sophie Zinman, Ethan Newman. Back row, l-r: Nathan Turtledove, Anna Blachar, Eden Brockman.*

Also, May is Sisterhood Installations. To Linda Lessner, thank you for being a remarkable president; you worked diligently day after day, and your efforts need to be applauded.

I also want to personally extend a special Mazal Tov to my friend Beverly

Newman as she assumes the presidency of our Sisterhood. I know she will accept her responsibilities with her own inimitable style and grace.

So to Linda and to Bev, I wish you both all good things as you go from strength to strength.



### Building Community/Celebrating Shabbat

Let's spend Friday evening together building community and celebrating the joy and warmth of Shabbat with an evening of prayer, good food and learning.

On May 31 "Empty Nesters" will be highlighted, but all are welcome to join us. We will begin at 6:00 pm with Kabbalat Shabbat. Dinner and learning with Rabbi Glickman begins at 7 pm. The menu and cost of dinner is not yet determined.

For reservations:

[www.bethshalomkc.org](http://www.bethshalomkc.org) or contact Stef Williams, at 913-647-7269 or [swilliams@bethshalomkc.org](mailto:swilliams@bethshalomkc.org).

### Nia Demonstration Will Motivate PrayerWorks May 22



Marcelle Rudnick will lead a Nia demonstration in dance for PrayerWorks on Wednesday, May 22,

10:00-11:30 am. The session time is extended for all to participate. Nia is a sensory-based movement practice that draws from martial arts, dance arts and healing arts. It empowers people of all shapes and sizes by connecting the body, mind, emotions and spirit. She will also introduce Nia 5 Stages (meditation Nia). Participants can do this at home, in bed before going to sleep, or after waking up in the morning. Marcelle is the wife of Rabbi Jonathan Rudnick, Jewish Community Chaplain, and both feel Nia complements the healing process.

For information or to leave a name for healing, call Facilitator, Rickie Haith, 913-341-8707.



# Sisterhood

Linda Lessner, President | [shpres@bethshalomkc.org](mailto:shpres@bethshalomkc.org)

## Sisterhood Installation Luncheon to Feature "A Tribute to Linda Lessner"

Join us on Tuesday, May 21, 11:30 am, when Sisterhood pays tribute to outgoing President Linda Lessner and installs our incoming President Beverly Newman and her slate of officers and board members. Carol Yarmo will also receive the Sisterhood Past Presidents' Leadership Development Award. The entertainment for the afternoon will be "A Tribute to Linda Lessner" written by Marlene Katz.

Bev is a native Kansas Citian and a lifelong member of CBS, where she was a Bat Mitzvah and confirmed. She is the editor of *The Scroll*. In 2010, Bev was honored as Kallat Torah during Simchat Torah. She holds a B.S. in Elementary Education from KU and a M.A. in Education from

UMKC. She was a teacher and a librarian. Bev has been a member of Sisterhood for over 40 years and was Sisterhood Treasurer for five and a half years. She was recently Co-Chair of the Torah Fund Chayei Olam Campaign. In 2011, she received the Sisterhood Past Presidents' Leadership Development Award. She is also a member of Brandeis National Committee, a life member of both Hadassah and National Council of Jewish Women where she received the Service to Section Award in 2009. Bev has been married to Peter for almost 47 years, and they are the parents of Neil (Cathy) and Felice (Dr. Joshua Saxe) and the grandparents of



Linda Lessner



Bev Newman

Emily and Ethan Newman and Sarah, Heather and Courtney Saxe.

Invitations have been mailed. Chairs for the event are Linda Bell and Joyce Shapiro.

For more information, please contact Joyce at 913-685-9704, or [joyceshapiro2@gmail.com](mailto:joyceshapiro2@gmail.com).

## Meet the New Officers and Board Members

<b>President:</b>	Beverly Newman	Nominating Chair	Linda Lessner
<b>Vice Presidents:</b>		Financial Advisor	Linda Lessner
Community Service	Carol Yarmo	Long Range Planning	Gerre Minkin
Education	Milisa Flekier	Parliamentarian	Marcy Rydell
	Berenice Haberman	<b>Board of Directors</b>	
Membership	Elaine Levine	<b>Three year term:</b>	
	Cathy Newman	Gloria Azorsky	Joyce Shapiro
Program	Kim Matsil	Annie Glickman	Elaine Singer
	Rhea Nadler	Gayle Ranen	Shira Wajcman
<b>Treasurer:</b>	Linda Bell	Nata Scharf	Judy Weinstein
<b>Secretaries:</b>		<b>Two year term:</b>	
Financial	Renana Abrams	Phyllis Abrams	Anne Jacobs
Recording	Dini Freed	Bunny Bortel	Donna Joseph
Retention	Samyra Mark	Eddy Lynn Bortz	Kerry Kuluva
Historian	Rhonda Fromm	Barbie Glass	Dana Schwartz
<b>Executive Coordinators:</b>		<b>One year term:</b>	
Calendar	Harryette Cooperman	Tina Chapman	Susan Ullman
Gift Shop	Gertie Epstein	Charlotte Kessler	Janey Goodman
	Connie Simon	Sharon Rosenthal	Marlene Katz
Torah Fund	Barbara M. Katz		
	Gloria Sher		



### WarmUp America

Wednesday, May 1

### Sarah Peltzman Adult Education

Thursday, May 2

End of Year Celebration

### Children's Place

Monday, May 6

### Officers & Board Meeting

Wednesday, May 8

### Ronald McDonald Family Room

Tuesday, May 14

### Sisterhood Installation Luncheon

Tuesday, May 21, 11:30 am

### PrayerWorks

Wednesday, May 22

# Rose Family Early Childhood Education Center

Judy Jacks Berman, Director | [jjb@bethshalomkc.org](mailto:jjb@bethshalomkc.org) | 913-647-7287

## Polsky Religious School (PRS)

Patti Kroll, Coordinator of Education | [pkroll@bethshalomkc.org](mailto:pkroll@bethshalomkc.org)

### Tzedakah in Motion

Tzedakah is a holy obligation. It is the mitzvah of using your resources to help others. Each time our religious school is in session, our students bring nickels, dimes and quarters (sometimes dollars) for tzedakah. Over the course of a year, this adds up to over \$600, and as part of the process, we put a lot of thought into how this money is distributed.

Our 8th grade religious school students are tasked with this responsibility each spring. They study texts on tzedakah, such as why we give tzedakah, how much is proper to give and who is obligated to give tzedakah.

Students then research one or more organizations and make a presentation to the other 8th grade students,

including a recommendation of how much the organization should receive. It is up to the 8th grade students, as a “tzedakah board” to determine which organizations receive money and how much. We look for a balance in the process so that local and national agencies are considered.

Our intent is that through this process, these students will better understand the concept of tzedakah in their lives and will become the future generation of givers to both



the synagogue and the community.

This year, the 8th grade students allocated tzedakah to the following organizations: World Wildlife Fund, National Council of Jewish Women, CHAI Lifeline, CHAI – Concern for Helping Animals in Israel, Project Ezra, Israel Guidedog Center for the Blind, Jewish Family Service and the Jewish Family Service Food Pantry.

Over the summer we encourage our families to continue to set aside tzedakah. A good time to do this is before lighting the candles on Shabbat. There is always a tzedakah box in the school office and we encourage our families to continue to make tzedakah donations over the summer or to bring their tzedakah money in at the start of the school year in September.





# CELEBRATING LIFE CYCLE EVENTS

*Ecclesiastes 3:1*

[Submit your B'nei Mitzvah announcements to be published.](#)

## Mazal Tov to our B'nai Mitzvah

### Zakaria Abdullahi

*May 11 / 2 Sivan Minchah Service*



Zakaria is the son of Saccia Ibriham and Abraham Abdullahi. His siblings are Noah, Allaamin, Khaali, Jeffrey, & Nasteho Abdullahi. He attends Santa Fe Trail Middle School. His hobbies include playing sports, soccer, basketball and track; he is a Boy Scout and enjoys

hanging out with his friends. For his Bar Mitzvah project, he assists his mother with babysitting on Sundays at Beth Shalom. Friends and relatives are invited to worship with the family. Services begin at 7 pm.

### Jacob Irving Bell

*May 18 / 9 Sivan*



Jacob's parents are Brian and Sheri Bell and his grandparents are Judy Bell, Janice Levy of Argyle, TX and Ralph Horowitz, Wethersfield, CT. Celebrating with him are sisters Natalie and Madeline. He attends Hyman Brand Hebrew Academy and enjoys Boy Scouts, basketball, cross country running, video games

and music. He assisted with the Food Pantry Project for his Bar Mitzvah project. Relatives and friends are invited to worship with the family and attend the Kiddush luncheon following services.

### Isaac Christopher Spiegel

*June 1 / 23 Sivan*

Isaac's parents are Aaron and Jennifer Spiegel.

His grandparents are Herb Spiegel, Prairie Village, Linda Spiegel, of Kansas City, Ron Brown and Evelyn VanValkenburgh, Olathe, and Margaret Glen, Sonoma, CA. His siblings are Benjamin, Nathaniel and Avi Spiegel. Isaac attends Hyman Brand Hebrew Academy. He enjoys rollerblading, making movies, and programming. For his Bar Mitzvah project, Isaac served dinners at The City Union Mission.



Friends and relatives are invited to worship with the family and attend the Kiddush luncheon following services.

### Dean Noam-Oz Scicchitano

*Minchah June 1 / 23 Sivan*

Dean's parents are Zvia Zadock-Scicchitano and Frank Scicchitano. His grandparents are Mazal Zadock, of Ramla, Israel and Francis Scicchitano, of Hudson Falls, NY and his sister is Gabrielle. Dean attends Overland Trail Middle School. Dean enjoys weight lifting, soccer and electronics. His Bar Mitzvah project is recycling at Beth Shalom.

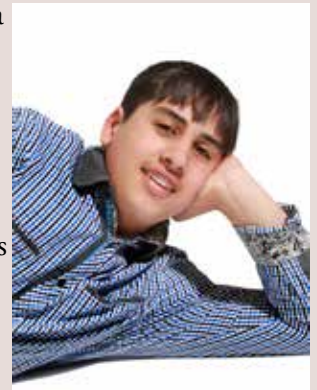

Invitation to family, congregation, and the community: Relatives and friends are invited to worship with the family. Services begin at 8 pm.

# CELEBRATING LIFE CYCLE EVENTS

*Ecclesiastes 3:1*



## May Anniversaries

May Anniversaries will be honored during services on Shabbat morning, May 18. June Anniversaries will be honored on June 15. To sponsor a Kiddush contact Norman, 913-647-7283.

Day	Years
1 Stephen & Ellen Katz	30
3 Matthew & Melissa Rubel	21
8 Ronald & Dierdre Baker	19
15 Charles Gordon & Ellen Dorshow-Gordon	36
18 Marvin & Janice Finkelston	61
18 Ronald & Andrea Goldberg	38
21 David & Kerry Kuluva	18
21 Richard & Beryl Silberg	59
22 Benjamin & Lori Blinn	9
23 Jeffrey & Sharon Mallin	31
23 Ian & Wendy Snitz	10
24 Michael & Staci Kahn	21
24 Nathan & Nancy Reiz	32
24 Robert & Stacie Turtledove	15
25 Edward & Gloria Feinstein	38
25 Leon & Carol Kusnetzky	35
25 Todd & Reena Natenberg	4
25 Carl Pelofsky & Kyla Hartong	17
26 Todd & Celine Coppaken	11
26 Peter & Sharon Loftspring	22
26 Andrea Poisner & Robert Corchine	2
26 Lee & Susan Ullman	22
27 Steven & Rosemary Nochlin	34
27 Scott & Roberta Picker	29
28 Allen & Susan Lebovitz	41
28 Jered & Corey Nussbaum	7
28 William Silverman & Ann Karty	19
29 Louis & Mika Cohn	2
29 Morton & Shirley Hurst	59
29 Jeffrey & Carol Katz	36
29 Mark & Toube Searles	30
30 Michael & Mollie Berenbom	3
30 Joseph & Julie Zwillenberg	14
31 Robert & Cindy Daniels	32
31 Steven & Pam Gollub	5
31 Howard & Sherri Kalender	37

## Mazal Tov to...

[Submit your Mazal Tov to be published](#)

Lissa Leibson, daughter of **Andrea Poisner** and granddaughter of **Eugene Leibson** upon being profiled in the January Edition of *435 South Magazine*, being inducted into the Cum Laude Society at The Barstow School and being named a Congressional Gold Medal Award Winner.

Andi Arnovitz, daughter of **Marshall and Sylvia LaVine** who recently presented a new artwork exhibit of prints and artist's books at the JCC.

**Rabbi Adam**, former assistant Rabbi at CBS, and **Tamar Stein**, upon the birth of their son, Eli Victor, in Melbourne, Australia.

**Welcome to New Members**  
Steve and Jeannette Karbank

## Yizkor 5774 Remembering Your Loved Ones

Since High Holy Days 5774 are early, preparation for the Yizkor Book has begun. This year's book will first become available at Yom Kippur, and subsequently, at each of the remaining three Yizkor services.

Kaddish, Yizkor and Yahrzeit sanctify the memories of our departed loved ones; these same memories are energized by our acts of tzedakah. Your generous contribution enables the success of religious, educational, cultural and social programs of Beth Shalom.

If you have any questions, please call 913-647-7281, to speak with Jill Goldstein, Ritual Coordinator. The deadline for submitting a listing for your 5774 Yizkor-Remembrance Book is, Friday, June 28. Forms are available [online](#) or in the ritual office. To download form, [click here](#).

## Of Blessed Memory

We express condolences to our Beth Shalom Members, their Families and Friends.

*Phyllis Wainstock, z"l, March 23 / 12 Nisan*  
*Joyce Hodes, z"l, March 26 / 15 Nisan*  
*Alvin Sonny Richman, z"l, March 26 / 15 Nisan*  
*Jo Ellen Metcalf, z"l, March 27 / 16 Nisan*  
*Leon Katzberg, z"l, April 1 / 21 Nisan*  
*Rose Karbank, z"l, April 2 / 22 Nisan*

*Henry Max Hürsekorn, z"l, April 8 / 28 Nisan*  
*Mildred Rosenbaum z"l, April 11 / 1 Iyar*  
*Craig Mitchell Citron, z"l, April 22 / 12 Iyar*

## May Unveilings

**May 19**  
 Rae Ann Rubins 10:30 am  
 Sylvia Oshry 11 am  
**June 7**  
 Edward Rosenthal Noon

*at Mount Carmel*

## Yahrtzeits

Join us for morning or evening minyan to say Kaddish for your loved one. See service schedule, page 11.

- |  |  |   |  |  |   |   |   |
|--|--|---|--|--|---|---|---|
| <p><b>21 Iyar-May 1</b><br/>                 Ella Glazer<br/>                 Anna Rheva<br/>                 Goldansky<br/>                 Dora Harris<br/>                 Solomon W. Kohn<br/>                 Sidney Kort<br/>                 Ben Lesky<br/>                 Elizabeth Rubin<br/>                 Harriett Jacobs<br/>                 Schrader</p> <p><b>22 Iyar-May 2</b><br/>                 Bessie Linsitz<br/>                 Berlin<br/>                 Jack Dagerman<br/>                 Edith Terte Kohn<br/>                 Sam Lewin<br/>                 Celia Pack<br/>                 Anshel Schnider</p> <p><b>23 Iyar-May 3</b><br/>                 Benjamin M<br/>                 Achtenberg<br/>                 Samuel Bobrecker<br/>                 Hilda Epstein<br/>                 Leona Goldfinger<br/>                 Celia Kort<br/>                 Ida Lerner<br/>                 Bessie Litwin<br/>                 Louis S. Myers<br/>                 Bennie Ossep<br/>                 James A. Sherman<br/>                 Lilly Sherry<br/>                 Max Supofsky<br/>                 Hinda Winnick</p> <p><b>24 Iyar-May 4</b><br/>                 Leib Berlau<br/>                 Reva Cohen<br/>                 Sarah Funk<br/>                 Esther Horovitz<br/>                 Sanford Klutz<br/>                 Yudell Leo Luke<br/>                 Israel Z.<br/>                 Moskowitz<br/>                 Leo Tivin<br/>                 Max Topf</p> <p><b>25 Iyar-May 5</b><br/>                 Abraham Allis<br/>                 Abraham Blender<br/>                 Hannah R.<br/>                 Friedson<br/>                 Harry Greenberg</p> | <p>Eugene Hauser<br/>                 Harold Lehr<br/>                 Annie Lieberman<br/>                 Abraham Puritz<br/>                 Rose Esther Unell</p> <p><b>26 Iyar-May 6</b><br/>                 Sam Bordman<br/>                 Hayman<br/>                 Copelman<br/>                 Nathaniel<br/>                 Denebeim<br/>                 Samuel Gross<br/>                 Arelene Greenberg<br/>                 Intrater Jacobs<br/>                 Abe Koffman<br/>                 Doris Posner<br/>                 Melvin Raskin<br/>                 Nathan Sandler<br/>                 Max Weiner</p> <p><b>27 Iyar-May 7</b><br/>                 Sadie Alpern<br/>                 Joseph Brand<br/>                 Dorothy Byer<br/>                 Dan Fingersh<br/>                 Sally Ace Glass<br/>                 Etta Harris<br/>                 Bessie Lipsky<br/>                 Meyer B. Shanberg<br/>                 Esther Simon<br/>                 Fannie Stolov<br/>                 Gary Lee Tabolsky</p> <p><b>28 Iyar-May 8</b><br/>                 Gene Fink<br/>                 Esther Frischer<br/>                 Frieda Hans<br/>                 Florence Jacobson<br/>                 Ike Katz<br/>                 Miriam R. Lumian<br/>                 Pearl S. Schaffer<br/>                 Jack Victor Schultz<br/>                 Fanny Waxman</p> <p><b>29 Iyar-May 9</b><br/>                 Gus Agron<br/>                 Hesse Berlau<br/>                 Ann Rose Dunn<br/>                 Ben Gershman<br/>                 Fannie Nemitoff<br/>                 Roselie Noah<br/>                 Sarah Pateck</p> | <p>Esther Rosenblatt<br/>                 Mamie<br/>                 Trochtenberg<br/>                 Joseph Webber</p> <p><b>1 Sivan-May 10</b><br/>                 Betty Agron<br/>                 Sam Glazer<br/>                 Bernard T.<br/>                 Hoffman<br/>                 Meyer Klein<br/>                 Nathan Levine<br/>                 Rosa Ohren<br/>                 Willard Arthur<br/>                 Small<br/>                 Katie Wilk<br/>                 Mayer Winnick</p> <p><b>2 Sivan-May 11</b><br/>                 Anna Goodman<br/>                 Victor Katz<br/>                 Al Klugman<br/>                 John Kraft<br/>                 Rebecca L. Krieger<br/>                 Jennie Lazarus<br/>                 Zaharia Louis Levy<br/>                 Thomas Rogovain<br/>                 Norbert Sender<br/>                 Samuel Silverforb<br/>                 Rose Weinberg</p> <p><b>3 Sivan-May 12</b><br/>                 Eli Gaba<br/>                 Alan L. Goldwasser<br/>                 William Levitch<br/>                 Flora Sara Matters<br/>                 Sandra Dee<br/>                 Newberg<br/>                 Max Rapaport<br/>                 Nathaniel Rickles<br/>                 Samuel L. Rifas<br/>                 Alex Tempofsky</p> <p><b>4 Sivan-May 13</b><br/>                 Pesha Adelman<br/>                 Sally Donovitz<br/>                 Morris Eisen<br/>                 J. Louis Fleschman<br/>                 Ann Greene<br/>                 Rachel Kessler<br/>                 Ernest Kline<br/>                 Sevi Krigel<br/>                 Lawrence Levine<br/>                 Sadie Levinson</p> | <p>Chayah Sarah<br/>                 Mnookin<br/>                 Sarah Paven<br/>                 George Bernard<br/>                 Rosen<br/>                 Dora Rosenthal<br/>                 Joseph Stern</p> <p><b>5 Sivan-May 14</b><br/>                 Lena Baum<br/>                 Mary Eichenberg<br/>                 Nathan Glaser<br/>                 Sarah Glick<br/>                 Paul Goldes<br/>                 Al Jacobson<br/>                 Benjamin Kaplan<br/>                 Bessie Katz<br/>                 Jake Levin<br/>                 Jacob Moskowitz<br/>                 Joseph Nodiff<br/>                 Hyman Novorr<br/>                 Mary Phillips<br/>                 Dora H. Reichman<br/>                 Steven Howard<br/>                 Salvay</p> <p><b>6 Sivan-May 15</b><br/>                 Yitzchak Bigus<br/>                 Elizabeth Durbin<br/>                 Mendel Feinberg<br/>                 Esther Goldberg<br/>                 Rose Isenberg<br/>                 Sarah Isserles<br/>                 Mark Katz<br/>                 Abraham Kind<br/>                 Esther Levy<br/>                 Gitel Maizenburg<br/>                 Oscar J. Pollack<br/>                 Mamie Rittmaster</p> <p><b>7 Sivan-May 16</b><br/>                 Frances DeLott<br/>                 Leonard Enslein<br/>                 Richard Gilgore<br/>                 Dora Hoffman<br/>                 Eleanor Kopin<br/>                 Mark Levi<br/>                 Sheridan Morgan<br/>                 Muriel Rose<br/>                 Mary Samazin<br/>                 Selma Schwarz<br/>                 Martin Gershon<br/>                 Spitcaufsky</p> | <p><b>8 Sivan-May 17</b><br/>                 Charlie Asner<br/>                 Bernard Badzin<br/>                 Jacques Choikhit<br/>                 Deborah Davidoff<br/>                 Hyman Denowitz<br/>                 Max Fox<br/>                 Margaret Maxine<br/>                 Gidinsky<br/>                 Julius Gundelfinger<br/>                 William Joseph<br/>                 Lewis J. Kaufman<br/>                 Abe Kelnor<br/>                 Helen Rubinfire</p> <p><b>9 Sivan-May 18</b><br/>                 Rae Elstar<br/>                 Abramson<br/>                 Anna Ace<br/>                 Nathan Blender<br/>                 Lottie Feld<br/>                 Irving H. Greiper<br/>                 Esther Minkin<br/>                 William Remis<br/>                 Leon Seider<br/>                 Harry M.<br/>                 Silverberg</p> <p><b>10 Sivan-May 19</b><br/>                 Henry H. Cohen<br/>                 Jennie Katz<br/>                 Cumonow<br/>                 George Ellis<br/>                 Norman Glazer<br/>                 Abraham Goldman<br/>                 Robert Gordon<br/>                 Freeda Coleman<br/>                 Graff<br/>                 Bessie Kaplan<br/>                 Isadore Gordon<br/>                 Katz<br/>                 Rachel Koch<br/>                 Solomon Yukon</p> <p><b>11 Sivan-May 20</b><br/>                 Moses Galitzky<br/>                 Eli Ginsberg<br/>                 Ruth Goldstein<br/>                 Norman S Kahn<br/>                 Helen D. Mack<br/>                 Nellie Moskowitz<br/>                 Ralph S Passman<br/>                 Mollie Shapiro<br/>                 Ida Tuzman<br/>                 Jake Yaskolka</p> | <p><b>12 Sivan-May 21</b><br/>                 Peres Goodman<br/>                 Esther Rose Joseph<br/>                 Jacob H. Klein<br/>                 Berta Klein<br/>                 Aaron Leibowitz<br/>                 Jack Lipsitz<br/>                 Alfred Meyer<br/>                 Mary Fish Penner<br/>                 Rudolph Seiden<br/>                 Yetta Spiegel<br/>                 Albert A. Strauss<br/>                 Phyllis Studna</p> <p><b>13 Sivan-May 22</b><br/>                 Sophie Bell<br/>                 Benjamin Bell<br/>                 Joseph David<br/>                 Blend<br/>                 Sarah Bromberg<br/>                 Meyer Chaikin<br/>                 Mayer Jacob<br/>                 Friedman<br/>                 Isadore Goldberg<br/>                 Rose Greenbaum<br/>                 Adolph Klein<br/>                 Julius H. Levin<br/>                 John Perlman<br/>                 Jacob Rothblatt<br/>                 Betty Sender</p> <p><b>14 Sivan-May 23</b><br/>                 Michael Berlau<br/>                 Jacob Bernstein<br/>                 Meyer Reuben<br/>                 Bloch<br/>                 Leon L. Cohen<br/>                 Lazarus Goodman<br/>                 Anne Hadas<br/>                 Carl Hipsh<br/>                 Ida Mack<br/>                 Molly Nagel<br/>                 Anna Rubin<br/>                 Ida Wedlan</p> <p><b>15 Sivan-May 24</b><br/>                 Saul Davidson<br/>                 Bertha Zalin<br/>                 Durbin<br/>                 Sam Feinberg<br/>                 Milton J. Markus<br/>                 Sarah Noah<br/>                 Louis N. Pener</p> | <p>Edith Penzner<br/>                 Ruth E. Remis<br/>                 Sophie Rotman<br/>                 Max Shapiro</p> <p><b>16 Sivan-May 25</b><br/>                 Milan Blumenthal<br/>                 Samuel H. Fink<br/>                 Sima Chaya<br/>                 Kiansky<br/>                 Morris Labowitz<br/>                 Ruth Lerner<br/>                 Rose Margaret<br/>                 Levitch<br/>                 Ida Rosenthal<br/>                 Mary Rubin<br/>                 Ruth P Yukon</p> <p><b>17 Sivan-May 26</b><br/>                 Isadore Birnbaum<br/>                 Sam Daniels<br/>                 Ida Koffman<br/>                 Lee M. Kross<br/>                 Harry Ladinsky<br/>                 Gary Alan Levitch<br/>                 Rose Lena Merker<br/>                 Lina Reichman<br/>                 Meyer J. Test</p> <p><b>18 Sivan-May 27</b><br/>                 Henry Bernstein<br/>                 Eugene Erdman<br/>                 Morris Feingold<br/>                 Morris Aaron<br/>                 Goldklang<br/>                 Sidney Greenberg<br/>                 Harry Hanick<br/>                 William Jacobs<br/>                 Sig Kaliski<br/>                 Fannie Leibowitz<br/>                 Helen Rose Levine</p> <p><b>19 Sivan-May 28</b><br/>                 Louis Baum<br/>                 Jacob J. Becker<br/>                 Shopse Bordman<br/>                 Bertha Brand<br/>                 Philip Greenbaum<br/>                 Norton Greenblot<br/>                 Morris Greenman<br/>                 Harry Hoffman<br/>                 Fruma Kaufman<br/>                 Mary Ann Mour<br/>                 Phyllis Sandler<br/>                 Passman</p> | <p>Anna J. Rosenberg<br/>                 Maxwell H.<br/>                 Rosenberg<br/>                 Leon Rosengarten<br/>                 Edith Werby<br/>                 Schneiderman<br/>                 Morris Shenker<br/>                 Max Winnick</p> <p><b>20 Sivan-May 29</b><br/>                 John Benjamin<br/>                 Fanny Coleman<br/>                 Cecil Goldman<br/>                 Meyer Hoffman<br/>                 Blakely Russell Kay<br/>                 Samuel Jacob Levin<br/>                 Paul Matzdorff<br/>                 George Nowick<br/>                 Estelle Shankman<br/>                 Harold S. Snyder</p> <p><b>21 Sivan-May 30</b><br/>                 Sam Agron<br/>                 Max Cohen<br/>                 Minnie Finkelstein<br/>                 Helen Jacobs<br/>                 Rachel Leah Katz<br/>                 Harry Present</p> <p><b>22 Sivan-May 31</b><br/>                 Mollie Blond<br/>                 Blanche LaBow<br/>                 Bohn<br/>                 Edward Brager<br/>                 Ruth Brody<br/>                 Harry Bromberg<br/>                 Meyer Brown<br/>                 Sadie Clemensberg<br/>                 Ben Forman<br/>                 Tillie Friedberg<br/>                 Herschel Link<br/>                 Anna Minkin<br/>                 Dorothy Shapiro<br/>                 Alice E. Stein<br/>                 Ellen Wilk</p> |
|--|--|---|--|--|---|---|---|





# Todah Rabbah!



Contributions through  
April 12, 2013 are listed below.  
Thank you for thinking of us.

תודה רבה

- Ann & Isadore Gale Scholarship Fund**  
*In Memory of*  
Maria Sorokin  
Roman & Svetlana Sorokin
- Arlene & Gerald M Ginsberg Youth Memorial**  
*In Memory of*  
Edna Limmer  
Andrea Goldberg
- Benjamin Ryweck Torah Fund**  
*In Honor of*  
Joan March's  
81st Birthday  
Susan March  
Rachele & Emma Salle
- Beth Shalom Chesed Committee Fund**  
*In Memory of*  
Charles Solsky  
Peter & Sharon Loftspring
- Beth Shalom General Fund**  
*In Honor of*  
Ron Goldsmith's  
Speedy Recovery  
Rhea Salasche & Harold Kaseff  
Lev Simon's Bar Mitzvah  
Paul & Susie Gershon  
*In Memory of*  
Abe Bain  
Isaak Chocron  
Gigi Bain  
Nathan Baraban  
Diane More  
Leo Blonsky  
Marilyn Blonsky  
Bud Brown  
Bruce & Michele Riesman  
Mollie Burnstein  
David & Rosalyn Burnstein  
Marsha Carr  
Leon & Carol Kusnetzky  
Joseph Cohen  
Robert & Barbara Frager
- Anna Cohn R. Robert Cohn Sanford Cohn Natalie Frost Robert Frost Leah Grollman Paul Grollman Joyce Hodes David & Rosalyn Burnstein Arthur William Hoffman Neil & Blanche Sosland Jo Ann Hollub Howard & Lynda Hirsekorn Rose Karbank Arthur & Diane Federman Gertrude Kaseff Rhea Salasche & Harold Kaseff Leon Katzberg Susie & Paul Blackman Shirley Leibson Gene Leibson Harold Margolin Lynn Gordon Jacob Parelman Minnie Parelman Judith Parelman Gertrude Rabinowitz Gerry Rabin Mildred Rosenbaum Elliott & Kathy Hollub Charles Solsky Ed & Cheryl Alexander Lewis & Carol Berey Mark & Ellie Mandelbaum Anna Sutin Joan Martin Morris Tulchinsky Joel & Brenda Pelofsky Phyllis Wainstock Arthur & Diane Federman Gwen Howard Neil & Blanche Sosland**  
**Beth Shalom Lechem Fund**  
*In Honor of*  
David Burnstein's  
Birthday  
Judith Wasserman
- In Memory of*  
Arthur Chapman  
Alan & Tina Chapman
- Beth Shalom Library Fund**  
*In Memory of*  
Benjamin Bloustine  
Paula Matta  
Edith Schwartz  
Irwin & Carolyn Cohen
- Blanche & Ira Rosenblum Library Fund**  
*In Memory of*  
Julius Kantor  
Richard & Barbara Atlas  
Rowena Milens
- Building Fund**  
*In Memory of*  
Bessie Weinstein  
Samuel Rosen
- Cemetery Maintenance Fund**  
*In Memory of*  
Roy Bisman  
Sarah Magazine  
Bisman  
Michael Louis Bisman  
Bob & Susie Greenberg  
Harry & Ethel Cohn  
Clifford Cohn  
Natalie Frost  
Victor & Linda Frost  
Sonny Richman  
Larry Cohen  
Evelyn Simons  
Stephen & Donna Simons  
Fannie Stein  
Herb & Alice Stein
- Dave & Jean Brockman Scholarship Fund**  
*In Honor of*  
Ellen Chilton's  
Speedy Recovery  
Dick & Charlotte Brockman
- In Memory of*  
Eleanor & Joseph Kopin  
Endowment Fund  
Lester Singmon  
Mickey & Barbara Goldstein
- Eugene & Shirley Novorr Tots for Torah Fund**  
*In Memory of*  
Nat Robin  
Gerean Rudnick
- Gale & Maxine Grossman Religious School Fund**  
*In Memory of*  
Joyce Hodes  
Joel & Brenda Pelofsky
- George & Esther Nowick Scholarship Fund**  
*In Memory of*  
William Nowick  
Manuel Nowick
- George B & Marian Durbin Prayer Book Fund**  
*In Appreciation of*  
Stan & Marlene Katz  
Rabbi Alan & Linda Cohen
- Harry & Anita Daniels Camp Ramah Scholarship Fund**  
*In Memory of*  
Lois Rosenbloom  
Anita Daniels
- Helen Rae & Sydney Cerier Teacher Development Fund**  
*In Honor of*  
Juliet Sosland's  
Birth  
Helen Rae Cerier  
*In Memory of*  
Bernard Cerier  
Jim Greenwood  
Helen Rae Cerier
- Jacob H & Rose Levine Teacher Development Fund**  
*In Honor of*  
Gerre Minkin's  
Birthday  
Joe & Fran Wolf's 50th Anniversary  
Peter & Bev Newman  
Bev Newman's Installation as Sisterhood President  
David & Rosalyn Burnstein  
*In Memory of*  
Joan Anderson  
Peter & Bev Newman
- Kaiser Family Bar/Bat Mitzvah Tutoring Fund**  
*In Memory of*  
Charles Solsky  
Bill & Marcelle Kaiser
- Karbank Fund**  
*In Memory of*  
Rose Karbank  
Jeff & Arlene Misler
- Kiddush Fund**  
*In Honor of*  
Rhea Salasche & Harold Kaseff  
Rabbi Alan & Linda Cohen  
Birth of Juliet Sosland  
David & Rosalyn Burnstein
- Marcus Brand Scholarship Fund**  
*In Memory of*  
Joseph Brand  
Marcus Brand  
Betty Brand  
Milton & Marilyn Ozar
- Mitzvah Day Donations**  
*In Honor of*  
Ellen Chilton's  
Speedy Recovery  
Arnold & Joanie Kort
- Naman, Pollack, Block Youth Fund**  
*In Memory of*  
Bud Brown  
Rose Karbank  
Randy & Elyse Block
- Polsky Religious School Fund**  
*In Memory of*  
Rose Karbank  
Neal & Dana Schwartz  
Carl Schwartz  
Irwin & Carolyn Cohen
- Rabbi Glickman's Discretionary Fund**  
*In Appreciation of*  
Rabbi Glickman  
Bill & Marcelle Kaiser  
*In Honor of*  
Blanche Sosland  
Jewish Community Archives of Kansas City  
*In Memory of*  
Moshe Meir Berger  
David & Karen Berger  
Joyce Hodes  
Jeff & Arlene Misler  
Dolores Sosnow  
Lillian Kalender  
Larry & Phyllis Kalender  
Rose Karbank  
Kurt & Stephanie Kavanaugh  
Sol Katzman  
Mike Katzman  
Charles Solsky  
Marvin & Adelle Goldstein  
Scott & Susan Krigel
- Reuben Brenner Chapel Maintenance Fund**  
*In Memory of*  
Dr. William Sosnow  
Dolores Sosnow
- Rose & Sol Stolowy Fund**  
*In Appreciation of*  
Mike & Laurel Rogovein  
Harold & Janet Price  
*In Memory of*  
Sam Fish  
Pauline Fish  
Shirley Goller  
Mike & Laurel Rogovein  
Alex Stolov  
Pauline Fish
- Rose Family Early Childhood Education Center**  
*In Honor of*  
Dani Glickman's  
Birthday  
Scott & Shira Zigler
- Rose S Levine & Doris L Flam Arts & Education Fund**  
*In Memory of*  
Paul Flam  
Dorothy Geller  
Randy & Joan Covitz
- Rose Karbank Paul Lerner & Rosie Lerner Charles Solsky Tibor & Carla Klausner Paul Lerner & Rosie Lerner Morris Tulchinsky Phyllis Wainstock Tibor & Carla Klausner Sarah's Family Fund**  
*In Honor of*  
Juliet Sosland's  
Birth  
Dolores Sosnow  
Bernie & Ella Ullman's 50th Anniversary  
Joe & Fran Wolf's 50th Anniversary  
Marvin & Carol Goldstein
- Shirley S & Albert I Goller Camp Ramah Scholarship**  
*In Memory of*  
Shirley Goller  
Izzy Bloomberg  
Roberta Pollack  
Goller & Sam Goller  
Phyllis Wainstock  
Jeanne & Izzy Bloomberg
- Stein Family Youth Fund**  
*In Honor of*  
Bernie & Ella Ullman's 50th Anniversary  
Stewart & Esther Stein  
*In Memory of*  
Blanch Tannenbaum  
Dora Viscovsky  
Elizabeth Bohm
- Sylvan Siegler Scholarship Fund for Jewish Camping**  
*In Honor of*  
Robert & Sharon Kleban's 60th Anniversary  
Merna Siegler  
*In Memory of*  
Charles Solsky Morris  
Tulchinsky  
Merna Siegler
- Tommy & Bert Rogovein Memorial Fund**  
*In Memory of*  
David Schwartz  
Mike & Laurel Rogovein
- Walter & Anita Loeb Scholarship Fund**  
*In Memory of*  
Rosalie Loeb  
Max Loeb  
Anita Loeb

## Bev Newman's Delicious Cheesecake for Shavuot



Graham Cracker Crust  
½ cup crumbs  
¼ cup sugar  
½ cup melted margarine or butter

Preheat oven to 300°. Mix ingredients together and press in the bottom of a springform pan. Bake at 300° for 5 minutes. Cool.

### Filling

1 lb. cream cheese  
½ cup sugar  
1/8 teaspoon cinnamon  
½ teaspoon vanilla  
1 tablespoon lemon juice  
4 eggs separated



Blend the cream cheese with sugar, cinnamon, vanilla and lemon juice. Add 4 egg yolks, one at a time, mixing well. Fold in stiffly beaten egg whites. Pour mixture on the crust baking at 300° for 45 minutes.

### Topping

1 cup sour cream  
1 tablespoon sugar  
1 teaspoon vanilla

Blend together and spread on top of cheesecake. Bake at 300° for 10 minutes. Cool and refrigerate. Fruit on top is optional. Remove from springform pan to serve.

## Mt. Carmel Commences Capital Campaign



L-R: Michael Abrams, Diane Azorsky, Stan Bushman, Debbie Sosland-Edelman and Steve Karbank.

The Cemetery committee has initiated a capital campaign designed to improve, enhance and preserve Mt. Carmel Cemetery and to increase the balance of the endowed fund by more than \$500,000. Hopefully, the fund will reach \$2,000,000 making the cemetery largely financially self sufficient. This is important since CBS has been absorbing the cemetery's budget shortfall. The lead gifts in this campaign have been made by Stan Bushman,



## Sheryl Jordan has fun spreading the BBB message

Sheryl Jordan has fun spreading the BBB message to Mrs. Teresa Green's kindergarten class at Rising Star Elementary School in Lenexa. Banishing Bullying Behavior is a project of Sisterhood. Their speakers are available with customized presentations for all age groups. To arrange a presentation, call Carol Yarmo at 913-642-1199, or

[carolyarmo@kc.rr.com](mailto:carolyarmo@kc.rr.com).

## Editorial Comments

On May 21 I will be installed as President of Sisterhood. Many very talented women, including my late sister, Bettye Rose Steinhaus, have preceded me in this position. I grew up in a home where volunteerism was very important. To those people who have called me "crazy for taking the Sisterhood Presidency along with my editorship of the *Scroll*, I am continuing the example set by my late parents, Rose and Jake Levine. I hope to proudly represent our fantastic Sisterhood within our community and Women's League for Conservative Judaism for the next two years. Join me by becoming involved in some part of our congregational community and reap the rewards of volunteerism.

Comments by Bev Newman, *Scroll* Editor

The Sosland Family, The Ed and Beth Smith Fund and the Karbank Family.

The synagogue's Board of Directors approved the transfer of the formerly unrestricted Permanent Maintenance Fund to the Jewish Community Foundation (JCF) as a newly restricted fund. The revenue from this approximately \$750,000 fund now will be used to benefit the cemetery. An unrestricted capital improvement fund was also created for addressing the immediate and long term needs of Mt. Carmel.

By changing the status of the fund, Beth Shalom has given donors the added confidence that the donations can only be used to benefit Mt. Carmel. Donors will also be able to give directly to the cemetery's capital improvement fund at the JCF.

Anyone interested in donating to this important capital campaign, please contact Kevin Taylor at the Jewish Community Foundation (913) 327- 8134 or Elaine Levine at Congregation Beth Shalom (913) 647-7293, [elvine@bethshalomkc.org](mailto:elvine@bethshalomkc.org).



Congregational-Wide Events - See each department for their activities

Sunday	Monday	Tuesday	Wednesday	Thursday	Friday	Saturday
			<b>1</b> Warm Up America Scroll Deadline 21 Iyar	<b>2</b>  22 Iyar	<b>3</b> PRS 12th Grade Baccalaureate Dinner 23 Iyar  7:27 Shabbat Shalom	<b>4</b> Kiddush Corps Honored 24 Iyar  8:27 Havdalah Shavuah Tov!
<b>5</b> Leading a Shiva Minyan  25 Iyar	<b>6</b> Children's Place Board of Directors 26 Iyar	<b>7</b>  27 Iyar	<b>8</b> SH Board Mtg Yom Yerushalayim PRS Last Day Leading a Shiva Minyan 28 Iyar	<b>9</b> 29 Iyar	<b>10</b> USY Shabbat Dinner and Installation 1 Sivan  7:34 Shabbat Shalom	<b>11</b> Birthday Shabbat Zakaria Abdullahi's Minchah Bar Mitzvah 7 pm 8:34  8:34 Havdalah Shavuah Tov!
Mothers Day <b>12</b> 3 Sivan	<b>13</b> 4 Sivan	<b>14</b> Erev Shavuot  5 Sivan	<b>15</b> Shavuot Offices Closed 6 Sivan 	<b>16</b> Shavuot Yizkor Offices Closed Sivan	<b>17</b> 8 Sivan  7:41 Shabbat Shalom	<b>18</b> Anniversary Shabbat Jacob Bell's Bar Mitzvah 9 Sivan  8:41 Havdalah Shavuah Tov!
<b>19</b> 10 Sivan	<b>20</b> 11 Sivan	<b>21</b> Sisterhood Installation Lunch 12 Sivan	PrayerWorks <b>22</b> 13 Sivan	<b>23</b> 14 Sivan	<b>24</b> RFEC End of Year Picnic 15 Sivan  7:48 Shabbat Shalom	<b>25</b> 16 Sivan  8:48 Havdalah Shavuah Tov!
<b>26</b> 17 Sivan	Offices Closed  <b>27</b> 18 Sivan	<b>28</b> 19 Sivan	<b>29</b> 20 Sivan	<b>30</b> 21 Sivan	<b>31</b> 22 Sivan  7:54 Shabbat Shalom	<b>1</b> Isaac Spiegel's Bar Mitzvah Dean Schicchitano's Minchah Bar Mitzvah 8 pm 23 Sivan  8:54 Havdalah Shavuah Tov!

## Candle Lighting Blessing

ברוך אתה ה' אלקינו מלך העולם אשר קדשנו במצוותיו וצוננו להדליק נר של שבת.

Barukh ata Adonai Eloheinu melekh ha'olam, asher kiddeshanu b'mitzvotav vetzivanu lehadlik ner shel Shabbat.

## May Service Schedule

## Shabbat CBS

### Weekdays

Village Shalom

Minchah:

**Sunday-Thursday**  
6 pm

Shacharit:

**Monday-Friday**  
7 am

Kabbalat Shabbat: **Friday 6:00 pm**  
Main Service: **Saturday 9:30 am**  
Library Minyan: **Saturday 9:30 am**  
Tots for Torah: **Saturday 9:30 am**  
B'Yachad: **Saturday 10:00 am**  
Minchah: **May 4 7:54 pm**  
Minchah: **May 11 8:01 pm**  
Minchah: **May 18 8:07 pm**  
Minchah: **May 25 8:13 pm**  
Minchah: **June 1 8:19 pm**  
Shacharit: **Sunday 8:30 am**



Shabbat Services and Sunday morning Shacharit will be held at CBS, 14200 Lamar. Weekday Minyan will be held at Appleman Synagogue, Village Shalom, 5500 W. 123rd St.





**Congregation Beth Shalom**  
 14200 Lamar • Overland Park, KS 66223  
 www.bethshalomkc.org  
 Office: 913-647-7279 • Fax: 913-647-7277

CONGREGATION  
**Beth Shalom**

David M. Glickman, *Senior Rabbi*  
 Alan L. Cohen, *Rabbi Emeritus*  
 Elaine Levine, *Executive Director*  
 Patti Kroll, *Coordinator, PRS*  
 Judy Jacks Berman, *Director, RFEC*  
 Michael Abrams, *President*  
 Bev Newman, *Scroll Editor*  
 Martha Hoffman, *Scroll Design*

The Congregation Beth Shalom Scroll (USPS531-420) is published monthly by Congregation Beth Shalom, 14200 Lamar Ave., Overland Park, KS 66223. Annual Subscription \$24.00. Periodical Postage Paid in Shawnee Mission, KS. **DATED MATERIAL**

**POSTMASTER:** Send address changes to CONGREGATION BETH SHALOM SCROLL, 14200 Lamar, Overland Park, KS 66223. Scroll Deadline: The 1st of the previous month. Submit articles to the Administrative office before the deadline.

*Congregation Beth Shalom, an egalitarian Conservative synagogue, is a welcoming community of individuals from diverse backgrounds, strengthening connections with God, Torah and the Jewish people through communal commitment to prayer, study and acts of loving kindness.*

**Looking Ahead:**

Scroll Deadline:  
**June 1 for July**  
**July 1 for August**

**Yizkor Book 5774**  
**Deadline June 28**

**SH Installation Lunch**  
**May 21**

<b>Office Hours:</b>	<b>Monday - Thursday</b> 8:30 am-5 pm
	<b>Friday</b> 8:30 am-3 pm <i>Closed on Federal Holidays</i>

<b>Mt. Carmel Cemetery Hours:</b>	<b>Monday, Wednesday</b> 8 am-4 pm
	<b>Tuesday, Thursday</b> Closed
	<b>Saturday</b> Closed
	<b>Friday &amp; Sunday</b> 8 am-4 pm
	<b>National Holidays</b> 9 am-4 pm <i>Exceptions: Thanksgiving, New Year's Day &amp; Christmas Day</i>
<b>Jewish Holidays</b> Closed	
<b>Phone: 816-361-4495</b>	

<b>Sisterhood Gift Shop Hours:</b>	<b>Hours: 913-647-7298</b>
	<b>Sunday</b> 10 am-noon
	<b>Mon., Tues., Thurs.:</b> 10 am-2:30 pm
	<b>Wed.</b> 10 am-6 pm
	<b>Friday</b> 10 am-noon

**Gift Shop Presidents' Day Sale**  
**Tuesday, May 21<sup>st</sup>**

**20% off**  
 your entire purchase.

In honor of Presidents Linda Lessner and Bev Newman, the Sisterhood Gift shop will hold a President's Sale on Tuesday, May 21<sup>st</sup>.

(Some Exclusions Apply: Beaded Kippot, Candles, Parchments, Rosenthal, Tallit and Tefillin.)

**Steppin' Out Reminder**

Remember the next Steppin' Out program will be Sunday, May 5. The evening begins at 6:00 pm with dinner in Goldsmith Hall. The entertainment will be vocalist Rudy C. Amato. For more information, see your April Scroll.

Thank You: For his donation to the chapel at Mount Carmel, thank you to Paul Grollman.

