



**Congregation Beth Shalom Invites You to Join Us  
For a Congregational Meeting And Installation  
New Directors to be Installed: Al Beitchman, Bernie Fried,  
Victor Wishna, Susan Azorsky, Adam Matsil  
On Sunday, June 28 at 1:00 pm**

**Dessert will be served**



## **Banishing Bullying Project**

The members of the Sisterhood's Banishing Bullying Behavior Project invite all Sisterhood and Congregational members to join them at one of their workshop sessions to learn what they can do as individuals to address the ever-growing bullying problem facing our society. Not a day passes when yet another tragic bullying story appears in the press, on TV and on the Internet.

To meet these needs, the BBB Project is expanding its program to serve as facilitators for support groups and discussion leaders for chavurot and book groups. Blanche Sosland was recently approached by an attorney whose



client was looking for a support group for her teenage daughter who is a victim of bullying. Blanche discovered that there is a great need for such support groups and there are enough members of the BBB Project who are experienced counselors and psychologists to meet this need. There are a number of excellent informative books on the topic of bullying such as *Whipping Boy* and *Bully for Book Groups* to have meaningful discussions on this topic. BBB Project will be happy to serve as facilitators for such discussions. Please call or email Blanche Sosland at 913-488-1116 or [blanche@sosland-photo.com](mailto:blanche@sosland-photo.com) for more information.

ful discussions on this topic. BBB Project will be happy to serve as facilitators for such discussions. Please call or email Blanche Sosland at 913-488-1116 or [blanche@sosland-photo.com](mailto:blanche@sosland-photo.com) for more information.

# From the Rabbi's Study

## The Sun Doesn't Shine for Everyone During the Summer



For many of us, we are looking forward to the sun and relaxed atmosphere of summer. It is truly one of the most joyful times of the year. Swimming pools. Backyard barbecues. Royals games.

However, it is also important to realize that for many, summer is no more joyful than any other season. The Psalmists write: *ivdu et HaShem b'simchah* – “Worship God in joy.” On the High Holidays I have spoken about the importance of actively seeking out joy and happiness in our individual lives, and bringing joy to others.

It is important to recognize, though, that for some, it is simply not possible to experience the same type of joy. I want to encourage the congregation to join me in the Fathers Day 5k Run at Village Shalom – but for the quadriplegic congregant, that invitation will do little good.

Various seasons in Judaism are designed to heighten our sensitivities. When we leave the security of our home on Sukkot and intentionally dwell in a sukkah, we are reminded that a safe and secure home is not a given for many. On Passover, we begin

by saying “*Kol Dichfin*” – “All who are hungry...” reminding us that not every table is filled with plenty, and there is even a custom of “*ma'ot chitin*” – “Giving money for wheat” before Passover, so that all can enjoy a Seder meal.

Similarly, I would suggest that summer be a time to take stock of the fact that not everyone can enjoy the sun in the same way. Depression and other mental illnesses are neither foreign to the Jewish community, nor to Jewish tradition. Rabbi Nachman of Bratslav suffered severe bouts of depression, and in the twenty-third



psalm we read about walking “through the valley of the shadow of death.”

We are blessed in our community, to have the resources of Jewish Family Services and the Mental Health Coalition. Every week, they help so

many of our community (and outside of our community) who struggle with mental illness. Also, the words of our prayer-book are not simply praises of God for the good in our lives. They are a tapestry of emotional expression. So, synagogue is also an appropriate place to bring your internal struggle. Finally, it is also perfectly legitimate to bring the names of loved ones who struggle with mental illness forward for our misheberach list. If you don't want to share the name of your loved one in synagogue, you can always contact the office and we will include their names on the list. Understanding that privacy is a key factor for all health issues – but especially for mental illness – we often use Hebrew names on the misheberach list which helps with anonymity.

My prayer is that we are all able to both feel, and be grateful for, whatever actual – or metaphorical – sunshine we get in the coming months.

*David M. Glickman*

**Rabbi David M. Glickman**  
[dglickman@bethshalomkc.org](mailto:dglickman@bethshalomkc.org)

## 5776 Yizkor Book

It is not too early to begin preparing for the High Holy Days by remembering our loved ones who have been called to their eternal rest. One way we can do this is by inscribing them in our CBS Yizkor-Remembrance Book.

This year's book will first become available at Yom Kippur, and subsequently, at each of the remaining three

Yizkor services throughout the year. Kaddish, Yizkor and Yahrzeit sanctify the memories of our departed loved ones; these same memories are energized by our acts of tzedakah. Your generous contribution enables the success of religious, educational, cultural and social programs of Beth Shalom.

This year, we are offering five options for Yizkor Book entries. We ask that you choose one of the five options

listed on the form and type your entry in the space provided. You may pay [online](#) by credit card, and the transaction and details will automatically be emailed to our office or by check if you are submitting a hand-written form.

If you have any questions, call 913-647-7281 to speak with Natasha Olinetchouk. The deadline for submitting a listing is July 8.

# Executively Speaking

## “The Jewish Journey of two brothers, Ben & Sol Goldberg”



In my April article I asked for submissions concerning “What is your Jewish Journey”. Arlene Shalinsky appeared in my office with the story of two brothers, Ben and Sol Goldberg, written by Esther Rodriguez. This story is abbreviated due to space requirements. I have the story in its entirety, so if you wish, I would be glad to give you a copy.

The year was 1923, the place was Argentine, Kansas City, Kansas when Ben Goldberg and his father, Samuel opened a clothing store called “The Peoples Store”. The area was bustling with activity; the Santa Fe Railroad Depot brought passengers to and from the area. Industry included the Railways Ice Company, K.C.

Steel, St. Clair Refinery, Pennsylvania Car Company and two banks plus Milgrams Grocery which sold the best cold cuts. The area boasted three restaurants: Dutch Radcloff’s (with a little gambling on the side), Loetel’s and Fredrick’s plus Rawlos Drugs, and four churches. The economy continued to rise until 1930 when it ground to a screeching halt; the stores and inhabitants of Argentine now just barely got by.

In 1940 Samuel Goldberg passed away, Ben was called to the service and Sol was recruited to run the store. When the war ended, Ben and Sol built a new store at 30th and Strong, which they called Gold’s. Again, disaster struck Argentine in 1951 when it rained for 40 days; the swollen river

flooded and people in the flood area lost everything. Ben and Sol salvaged what they could and in 1952 moved their store to 23rd and Metropolitan. Their re-opening was a big occasion for the people. The Goldbergs gave back to the community with an open house complete with a square dance that lasted way into the night. For more than 57 years Ben and Sol gave back to the people of Argentine. They allowed people to buy clothes when they had no way of paying for them, and they created jobs to help those who needed work. Their kindness continued through their lifetime to CBS with gifts that have been more than generous.

**Elaine Levine**

[elvine@bethshalomkc.org](mailto:elvine@bethshalomkc.org)

## Youth & Informal Education

**Stefanie Williams, Director | [swilliams@bethshalomkc.org](mailto:swilliams@bethshalomkc.org) | 913-647-7292**

After another intense election, USY is proud to announce the following amazing KCUSY Board for 2015-16:

**Regional Board:**  
**Executive Vice President**  
Adena Goldberg

**President:**  
Elana Goldenberg

**Executive Vice President:**  
Emma Shapiro

**Membership/Kadima Vice President:**  
Haidee Clauer

**Religion/Education Vice President:**  
Kayla Goldenberg

**Social Action/Tikun Olam Vice President:**  
Abby Flekier



*Pictured from Left to Right - Zach Kreisler, Gabi Cabell, Gabrielle Abrams, Abby Flekier, Kayla Goldenberg, Haidee Clauer, Emma Shapiro, Elana Goldenberg. Not Pictured - Noah Kahn, Sylvia Shapiro, Eliana Saidel, Julia Parnes.*

**Communications Vice President:**  
Noah Kahn

**Historian:**  
Gabrielle Abrams

**Freshman Representative:**  
Sylvia Shapiro

**Senior Representatives:**  
Zach Kreisler  
& Gabi Cabell

**Purim Carnival Co-Chairs:**  
Eliana Saidel & Julia Parnes



# Sisterhood

Beverly Newman, President | [shpres@bethshalomkc.org](mailto:shpres@bethshalomkc.org) |

## Sisterhood Welcomes Berenice Haberman As President



## Sarah Peltzman Adult Education



*The 2014-15 Sarah Peltzman Adult Education Class.*

Sisterhood will again offer the Sarah Peltzman adult education class taught by Rabbi David Glickman next fall. The title of the course will be "Beyond Borders: the History of the Arab Israeli Conflict" and is a part of the Rachel Wasserman Scholars Curriculum of the Florence Melton School of Adult Jewish Learning. The course provides students with a strong text-based understanding of the conflict from the late nineteenth century through today. Issues of religion, culture, history, politics, economics, identity and survival will be covered. Registration is now open and the cost is \$36. For more information, or to enroll, contact Phyllis Abrams at 913-217-7060 or [epabrams25@gmail.com](mailto:epabrams25@gmail.com).

## PrayerWorks at Village Shalom

PrayerWorks will be held at Village Shalom, Wednesday, June 24, from 10:00-11:30 am. A number of former participants now reside at Village Shalom and have requested a session to be held there. The award winning Sisterhood PrayerWorks prays for people locally, throughout the United States and in other parts of the world, with mostly favorable results. The group believes in the power of collective prayer. They pray for those in need of physical, emotional, or spiritual healing, for a social condition and world peace. The group has been in existence since 1997 and is a sisterhood community service project. All are welcome. To leave a name for healing, call Facilitator Rickie Haith at 913-341-8707.



*Back Row: Dr. Ed Haith, Shirley Penner, Shirley Unell, Rickie Haith, Mary Adriano, Joyce Bratman, Martha Wood  
Seated: Joan March, Anne Bratt, Judy Bell, Hazzan Tahl Ben-Yehuda*

## SH Book Club Meets June 17

Sisterhood Book Club will meet Wednesday, June 17 at 7:00 pm. We will discuss *Love and Treasure* by Ayelet Waldman. For further details contact Linda Lessner at 913-897-0122 or at [lessner@kc.rr.com](mailto:lessner@kc.rr.com).

## Parashat HaShavua Group

The Parashat Hashavua Group meets every third Shabbat of the month in the conference room, at 9:00 am to discuss the Weekly Torah Portion. The participants enjoy the deep level of discussion and Kabbalis-

tic insights into the text along with its informal, welcoming atmosphere.

The group will meet on June 20 to discuss Parashat Korah. For more information, contact Svetlana Sorokin at [saraliorasedu@hotmail.com](mailto:saraliorasedu@hotmail.com).

# Rose Family Early Childhood Education Center

Judy Jacks Berman, Director | [jjb@bethshalomkc.org](mailto:jjb@bethshalomkc.org) | 913-647-7287



## Generous Donation to RFECEC

Stew and Joy Koesten are pictured with their daughter, Natalie, and son-in-law, Tom Hoskins, and grandchildren, Iola Mae and Arthur as well as the staff of Beth Shalom Rose Family Early Childhood Education Center. Stew and Joy made a very generous donation to the preschool stating: "We are grateful to make this donation in honor of Judy and all the teachers at the Rose Family Early Childhood Education Center. For two generations now,



our children and grandchildren have been the beneficiaries of the fine care and education offered through Beth Shalom Preschool. It has been a place of love and kindness, Jewish learning and ruach". The preschool staff is so appreciative of this very generous, thoughtful donation! Our summer camp sessions are June 8 - 26 and July 6 - 31. There are still openings in our school for next Fall. For more information, contact Judy Jacks Berman at 913-647-7287 or [jjb@bethshalomkc.org](mailto:jjb@bethshalomkc.org).

*Back Row, L to R: Kristy Schaefer, Kerry Kuluva, Meredith Nye, Cathy Newman, Connie Simon, Vicki Diamond, Sunni Rosenbloom.*

*Third Row, L to R: Jana Kirke, Laura Galler, Thomas Hoskins, Stewart Koesten, Linda Gibian.*

*Second Row, L to R: Susan Waxman, Estelle Edelbaum, Susie Blackman, Natalie Hoskins, Joy Koesten, Judy Jacks Berman, Michele Frumkin.*

*First Row L to R: Iola Mae Hoskins, Arthur Hoskins.*

## Polsky Religious School (PRS)

Hazzan Tahl Ben-Yehuda, Director of Congregational Learning | [hazzantby@bethshalomkc.org](mailto:hazzantby@bethshalomkc.org)

### Summertime Prayer

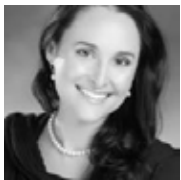

For so many of us, the month of June represents endless possibilities. For our children, every day may hold an exploration of the great

outdoors, or of Netflix and the infinity of internet distractions. It is summer break and a time of preparation for camp for many of our students.

What do we do when everything around us seems to slow down? What is the mindful, Jewishly-engaged life choice in this moment? When the phones stop ringing and the calendar is freed-up, there is time to do what

seems unattainable the rest of year – not just get organized for the fall, but crack open the books and study, prepare for the High Holy Days and the start of another school year.

Throughout the summer weeks, there will be opportunities to review and learn beloved Shabbat melodies at a Hazzan's tish, a table at Shabbat Kiddush where we will sing together; dates for tishs will follow in e-blasts.

Every morning before we begin to daven the early morning service, we pray the words *Elohai neshama shenatata bi, tohorah hi*. This soul which you have given to me is pure.

You created it, You formed it, You breathed it into me... Praised are You, God, who restores the soul to the lifeless. Summer is a gift – it is a time when the whole world seems to be breathing in dramatic colors, in sounds both calming and thrilling. It is a time when it is easy to pray, as we feel so much to be grateful for, and the opportunity for revival of the soul is ever-present. I hope you will join us for a Friday night or Shabbat morning service. Bring your best friend. Make a date of it. I can't wait to see you at shul.





# CELEBRATING LIFE CYCLE EVENTS

## *Mazal Tov to...*

**Erwin and Phyllis Abrams** upon the Bat Mitzvah of their granddaughter, Madeline Ann Abrams of Tampa, Florida.

**Fred and Cindy Bodker** upon their daughter Ilana's graduation from the University of Michigan.

**Douglas and Shana Enns** upon the birth of a granddaughter, Aviva Sylvia Enns. Grandparents are **Steve and Judy Weinberg**. Aviva's big brother is Henry.

**David and Judy Jacobs** upon the Bar Mitzvah of their grandson, Eli Walther of Austin, Texas.

**Bill and Cindy Noon** upon the Bar Mitzvah of their grandson, Sam Weintraub of Philadelphia, PA.

**James and Elisa Pender** upon the birth of their granddaughter, Magnolia Wren Cole. Parents are Michele and Jared Cole and Great grandparents are **Dr. Edward and Rickie Haith**.

**Harold and Linda Schlozman** upon the engagement of their son, Lt. Col. Craig Schlozman to Sydney Daniels. Sydney's parents are Mr. and Mrs. Stanley Daniels of Atlanta, Georgia.

**Jeff and Wendy Sitzmann** upon the graduation of their son, Adam Sitzmann from the University of Michigan with a double major in Biopsychology, Cognition, and Neuroscience and Biomolecular Science. He will be attending KU Medical School in late July.

**Herbert and Alice Stein** upon the Bar Mitzvah of their grandson, Zachary Aaron Stein in Wilmette, Illinois. Zachary's parents are Eric and Cathy Stein.

### **Laura Rozen to Receive Coveted Award**

Laura Rozen will receive the Annual Father Robert F. Drinan National Peace and Human Rights Award from the Council for a Livable World, Peace PAC and the Center for Arms Control and Non-Proliferation.

As a 2015 honoree, Laura will be celebrated for her committed and thorough reporting that has assisted in the fight for a diplomatic solution to the Iran nuclear negotiations. She reports on foreign policy from Washington, DC, for Al-Monitor's Back Channel. She has also been active on social media advocating for a peaceful solution.

Laura is the first journalist to receive this prestigious award. Previous recipients include: Nancy Pelosi, Senator Carl Levin, Senator Dianne Feinstein and Edward Kennedy. Laura is the daughter of Dr. Jay and Sandra Kay Rozen and is a graduate of our CBS Religious School.

## *Bar & Bat Mitzvah's*

### *Brady Gordon Wordsworth*

*June 13 / 26 Sivan*



Brady's parents are Jeffrey & Jamie Wordsworth. His grandparents are Judy Bell and James & Judy Wordsworth. He attends Overland Trail Middle School and has two siblings, Kyle and Abigail Wordsworth.

Brady follows the KU Jayhawks and enjoys both playing and watching baseball as well as hanging out with his friends and family. Brady attended Masim Tovim camp last summer. Through their program, he volunteered at several places such as Harvesters, Bickford Senior Living and Whatsoever Community Center. Family and friends are invited to worship with the Wordsworths and attend the Kiddush luncheon following services.

### *CaiLyn Ilyse Nye*

*June 20 / 3 Tammuz*



CaiLyn's parents are Blaine & Meredith Nye. Grandparents are Bill & Cindy Noon, Charlene & Jim Nye and Bryan & Rose Davis, Arizona. Her Great-grandmother is Margaret Gutkunst. She attends Harmony Middle School and has one brother, Jaiden Nye.

CaiLyn's hobbies include playing catcher for her softball team, hanging out with friends and shopping.

For her Mitzvah Project, she is volunteering at Village Shalom. Family and friends are invited to worship with the Nyes and attend the Kiddush luncheon following services.

# CELEBRATING LIFE CYCLE EVENTS

*Ecclesiastes 3:1*



## June Anniversaries

*June Anniversaries will be honored on June 20.  
To sponsor a Kiddush contact Natasha, 913-647-7281.*

Day	Years	Day	Years
2	Tiberius & Carla Klausner 52	15	Sam & Danielle Levine 13
3	Louis & Vicki Asner 42	16	Gary & Debby Cortés 52
3	Charles & Andrea Gasser 31	16	Hanan & Natalie Hammer 47
4	Ryan & Stefanie Williams 9	17	Loren & Marilyn Berenbom 40
5	Dennis & Donna Katz 38	17	Howard & Lynda Hirsekorn 36
5	Rachel Krantz & Edward Goldstein 11	17	Eric & Miriam Kaseff 25
5	Howard & Sharon Noah 32	17	Larry & Judith Parnes 25
5	Larry & Ellen Polsky 38	17	Louis Stein & Carly Brown-Stein 3
6	Brian & Sheri Bell 16	17	Brady Warshawsky & Jamie Katz 8
6	Mark & Ellie Mandelbaum 33	18	David & Mindy Parmet 15
6	Morton & Estelle Sosland 69	18	Bruce & Susan Winston 26
6	David & Judith Weinstein 33	19	Harvey & Alice Grossman 38
7	Herman & Dorothy Mondschein 67	19	David & Debbie Kalmeyer 27
8	Edward & Rickie Haith 57	19	Peter & Beverly Newman 49
8	Neil & Blanche Sosland 57	19	Joel & Brenda Pelofsky 55
9	Randy & Joan Covitz 41	19	Martin & Robin Shuster 10
9	Daniel & Dayna Gershon 13	21	Marvin & Adelle Goldstein 56
9	David Karty 19	21	Joel & Sue Vile 56
	& Stacey Hammer-Karty 19	23	Michael & Gloria Azorsky 30
10	Fred & Cynthia Bodker 25	23	Steve & Linda Hammer 30
11	Jack & Marcia Bloom 54	23	David Sosland 13
11	Todd Clauer & Mirra Klausner 20		& Rachel Pase-Sosland 13
12	Larry & Phyllis Kalender 27	23	Herbert & Alice Stein 52
12	Arthur & Linda Levine 50	24	David Feingold & Trudi Galblum 8
12	Michael & Wendy Malyn 27	24	Sheldon & Stephanie Pessin 42
12	Hal & Amy Pollack 32	26	Jay & Charlene Pollack 61
12	Michael & Marcia Silverman 32	26	Richard & Allyson Shore 27
12	David & Joanna Slusky 4	27	James & Elisa Pener 33
13	Claude & Rachel Einstein 5	27	Daniel & Natalie Toubes 52
13	Shawn & Rachel Muller 11	28	Michael & Donna Riss 28
13	Morty & Taena Rock 16	29	Milton & Marilyn Ozar 68
13	Bruce & Celia Solomon 44	29	Lawrence & Renee Silver 7
14	Alan & Linda Cohen 45	30	Marvin & Carol Goldstein 52
15	Alan Edelman 35		
	& Deborah Sosland- Edelman 35		

## Of Blessed Memory

We express condolences to our Beth Shalom Members, their Families and Friends.

*Henry A. Aronson, z"l, April 30 - 11 Iyar*

*Sylvia Epstein Beiser, z"l, May 14 - 25 Iyar*

*Corrine Gerson, z"l, May 14 - 25 Iyar*

*Frances Becker, z"l, May 19 - 1 Sivan*

*Beverly Blatt, z"l, May 20 - 2 Sivan*

*Daniel Harris, z"l, May 22 - 4 Sivan*

## Unveilings

*Inge Silverman*, June 14 at 11:00 am

*Dorothy Harding*, June 21 at 10:00 am

*Betty Price*, June 28 at 10:30 am

*Herb Sorokin*, June 28 at 11:00 am

## Yahrtzeits

Join us for morning or evening minyan to say Kaddish for your loved one. See service schedule, page 11.

### 14 Sivan - June 1

Michael Berlau  
Jacob Bernstein  
Meyer Reuben Bloch  
Leon L. Cohen  
Lazarus Goodman  
Anne Hadas  
Carl Hipsh  
Ida Mack  
Molly Nagel  
Anna Rubin  
Ida Wedlan

### 15 Sivan - June 2

Saul Davidson  
Bertha Zalin Durbin  
Sam Feinberg  
Milton J. Markus  
Sarah Noah  
Louis N. Perner  
Edith Penzner  
Ruth E. Remis  
Sophie Rotman  
Max Shapiro

### 16 Sivan - June 3

Milan Blumenthal  
Samuel H. Fink  
Sima Chaya Kiansky  
Morris Labowitz  
Linda Leibowitz  
Ruth Lerner  
Rose Margaret Levitch  
Ida Rosenthal  
Mary Rubin  
Ruth P. Yukon

### 17 Sivan - June 4

Isadore Birnbaum  
Sam Daniels  
Ida Koffman  
Lee M. Kross  
Harry Ladinsky  
Gary Alan Levitch  
Rose Lena Merker  
Joseph Noah  
Lina Reichman  
Meyer J. Test

### 18 Sivan - June 5

Henry Bernstein  
Eugene Erdman  
Morris Feingold  
Morris Aaron  
Goldklang  
Sidney Greenberg  
Harry Hanick  
William Jacobs

Sig Kaliski

Fannie Leibowitz  
Helen Rose Levine

### 19 Sivan - June 6

Louis Baum  
Jacob J. Becker  
Shopse Bordman  
Bertha Brand  
Philip Greenbaum  
Norton Greenblot  
Morris Greenman  
Harry Hoffman  
Fruma Kaufman  
Mary Ann Mour  
Phyllis Sandler Passman  
Anna J. Rosenberg  
Maxwell H. Rosenberg  
Leon Rosengarten  
Edith Werby  
Schneiderman  
Morris Shenker  
Max Winnick

### 20 Sivan - June 7

John Benjamin  
Fanny Coleman  
Cecil Goldman  
Meyer Hoffman  
Blakely Russell Kay  
Samuel Jacob Levin  
Paul Matzdorff  
George Nowick  
Estelle Shankman  
Harold S. Snyder

### 21 Sivan - June 8

Sam Agron  
Max Cohen  
Minnie Finkelstein  
Helen Jacobs  
Rachel Leah Katz  
Harry Present

### 22 Sivan - June 9

Mollie Blond  
Blanche LaBow Bohn  
Edward Brager  
Ruth Brody  
Harry Bromberg  
Meyer Brown  
Sadie Clemensberg  
Ben Forman  
Tillie Friedberg  
Herschel Link  
Anna Minkin  
Dorothy Shapiro  
Alice E. Stein  
Ellen Wilk

### 23 Sivan - June 10

Norma Chalk  
Alex Coleman  
Joseph Fredman  
Israel Hoffman  
Joe Levine  
Ben Weitzman  
Sally Windmuller  
Melba S. Yukon

### 24 Sivan - June 11

Rose Blond  
Ethel Forman  
Sophie Gordon  
Moses Isaak  
Anna Litwin  
Theresa Passman  
Rose Plotsky  
Esther Pucker  
Morris Sedler  
Bernard Sherman  
Hyman Isaac Sky  
Ben Yukon  
Simon Yukon

### 25 Sivan - June 12

Edward J. Baker  
Bessie Bertman  
Sam Bodker  
Evelyn Gershon  
Sarah Jarus  
Sam Kleinstein  
Regina Schechter  
Ida Shaffer  
Loretta Shlensky  
Shapiro  
Gerald Sheftel  
Selma Raskin Silverman  
James Smith  
Philip M. Trochtenberg

### 26 Sivan - June 13

Brocky Bregman  
Gussie Denton  
Leona Hoffman  
Stanley Kanter  
Anna Katz  
Louis Lippman  
Eva Markowitz  
Benjamin B. Overbeck  
Esther Rothenberg  
Clara Small  
Rebecca Smith

### 27 Sivan - June 14

Morris Copeland  
Harry Daniels  
Beatrice Gundel

Latisha Gertrude Rose  
Harry Rosenblum  
Jacob Rothberg  
Anna Siegal  
Sam Tabolsky  
Katie Weneck

### 28 Sivan - June 15

Issie Cohn  
George B. Durbin  
Solomon S. Eisenberg  
Samuel Goldstein  
Gertrude Jacobs  
Himan J. Kraft  
Steven Loeffler  
Mina Nisenkier  
Samuel A. Ozar  
Annalee Pollack  
Jacob Levy  
Reingenheim  
Libby Rittmaster  
Harry Rosenblum  
Fanny Sandler

### 29 Sivan - June 16

Fannie Garfinkle  
Mollie Gladstone  
Udes Glass  
Pessye Glatt  
Herman Glazer  
Paula Kitrick  
Sarah Luke  
Sam Mokofsky  
Benjamin Parnes  
Robert Jay Rubin  
Egon Seiden  
Louis Taubin  
Sam Tilzer  
Morris Wilk  
May Zeligman

### 30 Sivan - June 17

Mike Capito  
Max Clemensberg  
Rebecca Engel  
Rae Rubins Jagoda  
Ida Kopec  
Sarah Motle Lewin  
Morris Paven  
Rheva Spitaufsky

### 1 Tammuz - June 18

Della Baum Bercu  
Adolf Brenner  
Joseph Cohen  
Kate Simon Eisemann  
Amy Gaylene Freed  
Richard Garfinkel

Tom Gershon  
Fanny Gross  
Sarah Gutovitz  
Celia Kort  
Leah Levi  
Henry Lowenthal  
Celia R. Marks  
Clayton Max Morris  
Mordecai L. Schoop  
Jeanette Seiden  
Fannie B. Traxler  
Ella Werby

### 2 Tammuz - June 19

Ben Bell  
Ruth Brenner  
Dorothy Cohen  
Henry Duni  
Fannie L. Galitzky  
Ann Gladys Jacobs  
Meyer Kaplan  
Adolph Kleiman  
Minnie Monovitz  
Bertha Naron  
Michael Novorr  
Esther Nowick  
Louis L. Simons  
Hyman Zeligman

### 3 Tammuz - June 20

Jess L. Chambers  
Ira Jerome Friedman  
Mollie Glazer  
Robert M. Gross  
Rebecca Kaufman  
Louis Risburd  
Victor Silverstein

### 4 Tammuz - June 21

Marian Asher  
Zona Cohn  
Morris Eichenberg  
Helen Glass  
Herman Goodman  
William Himmelstein  
David Hirsch  
Reuben Levine  
Abraham N. Oler  
Joseph Oliver  
Saul Rosen  
Mary Schlozman  
Maurice Spector

### 5 Tammuz - June 22

Moses Berger  
Shayne Bernstein  
Abe Boresow  
Zysa Borinstein

Sophie Edelstein  
Rose Fishman  
Harry Fishman  
Tobie Gilgus Galler  
Jack Glazer  
Sam Goldstein  
Ben Grozow  
Neddy Kalinsky  
Arthur Kaplan  
Morris Kern  
Gertrude Lieberman  
Charles E. Milens  
Mildred Oelbaum  
Susan Puritz  
Leo Rubenstein  
Mike George Schlien  
Samuel Schwartz  
Samuel Swartz

### 6 Tammuz - June 23

Dora Bobrov  
Fannie Eisen  
Vita Goldberg  
Hannah Klein  
Freida Schlien Klein  
Sadye Lerner  
Fannie Levi  
Henry Mack  
Jeanette Present  
Frank Steinberg

### 7 Tammuz - June 24

Sarah Ruth Agron  
Bessie Benjamin  
Abe Bernstein  
Mollie F. Blond  
Regina Friedman  
Dorothea Jagoda  
Gertrude M. Lazarow  
Frances Yukon

### 8 Tammuz - June 25

Etta Gershon  
George Kern  
Flora Levin  
Sam A. Litman  
Sylvia Minkin  
Bernard Stein  
Esther Tonkin  
Harry Westerman

### 9 Tammuz - June 26

Ruth Bassin Cohen  
Sam Feinberg  
Charles Horowitz  
Anna Krockover  
Thomas Litwin

### 10 Tammuz - June 27

Berche Cohen  
Julia Eisen  
Samuel B. Gold  
Sarah Helen Gottlieb  
Fanny Hurwitz  
Irma Marx Kessler  
Abraham Edward Lapin  
Frances Mallon  
Ruben "Ruby" Noah  
Louis Pack  
Esther Rosenthal  
Amalie Mollie Siegler  
Louis Silverstein  
Rose Stevens  
Bertha Walters

### 11 Tammuz - June 28

William Abramson  
Levi Alexander  
Harold Berkowitz  
Lydia Brooks  
Barney Dubinsky  
Anna Goldman  
Sam Krashin  
Aaron Harry Lieberman  
Alexander Margolis  
Robert Morris  
Alexander Rieger  
Sander Siegel  
Anna Trilinsky  
Sam Vile

### 12 Tammuz - June 29

Harry Nathan Brown  
Della Glass  
Sol Kopitnik  
Ben Pateck  
Tillie Pelofsky  
Nehamah Plotsky  
Hannah Rock  
Jacob Rosenblum  
Wilbur Tigerman  
Simon Wolfberg

### 13 Tammuz - June 30

Leonard Bayzman  
Bessie Cortez  
Alice Friedman  
Sam Friedman  
Anna Moskovitz Glaser  
Abe Gutovitz  
Samuel Kalinsky  
Jacob Max Kanter  
Nellie Klein  
Fannie Krashin  
Golda Rosen



## Benjamin Ryweck Torah Fund

*In Honor of*  
Rabbi Alan & Linda  
Cohen's 45th Ann.  
Berenice Haberman's  
Installation  
Birth of Ed & Rickie  
Haith's Great  
Grandaughter  
Joan March  
Joan March's BD  
Rachel Salle's  
Graduation  
Anne Bratt  
*In Memory of*  
Zachary Glass  
Leibert Kaufman  
Joan March  
Bessie Lipsky  
Shirley Gottstein

## General Fund

*In Honor of*  
Jack Forman's BD  
Brian Forman  
Magda Haber's Speedy  
Recovery  
Ed Haber  
Berenice Haberman's  
Installation  
Phyllis Snitz  
Sue Hurwitz's Speedy  
Recovery  
Jeff Shiniderman's  
Speedy Recovery  
Mike & Marcia Silverman  
Jack Sokolov's BD  
Golda Mayer  
*In Memory of*  
Abe Bain  
Gigi Bain  
Arthur Bamberger  
David Bamberger  
Jettchen Bamberger  
Jette Bergmann  
Albert Bamberger  
Nathan Baraban  
Diane More  
Moses Berger  
Arthur Berger & Family  
Mike Capito  
Byron Capito  
Marsha Carr  
Leon Kusnetzky  
Carol Kusnetzky  
Meyer Chaikin  
Jeffrey Chaikin  
Jacques Choikhit  
Steve Choikhit  
Max Clemensberg  
Sadie Clemensberg  
Marietta Dunn  
Harold Covitz  
Phillip Geller  
Randy & Joan Covitz  
Gilbert Dulsky  
Susan Hammer  
Anna Eagles  
J. C. Kanter  
Shirlee Kanter  
Fred Ellis  
Bernard Ruben  
Charlotte Kessler  
Shirley Epstein  
Rose Mazvinsky  
Max Fox  
Arlene Jacobs  
Bill & Lynn Intrater  
Amy Freed  
Randy & Dini Freed  
Corrine Gerson  
Mark & Elizabeth  
Hennick

Fred Kortmann  
Scott Sher  
Della Glass  
Janet Leeds  
Zachary Glass  
Lee, Renee & Dina  
Aronzon  
Beverly Friedman  
Alan & Jackye Goldberg  
& Family  
Howard & Sherri  
Kalender  
Adelle Matzdorff  
Josh & Laura Mitchell  
Jack & Elaine  
Mondschein  
Mark & Toube Searles  
David Sosland  
& Rachel Pase - Sosland  
Herman Glazer  
Mel Glazer  
Jack Glazer  
Paulette Ramm  
Leah Ray Grollman  
Harry Kaplan  
Paul Grollman  
Robert Handler  
Mike & Gabrielle  
Handler  
Dorothea Jagoda  
Lesly & Issy Ozar  
Bessie Kaplan  
Lawrence & Sheila Pakula  
& Family  
Leibert Kaufman  
Shirley Beiser  
Mike & Barbara Cosner  
Jacob Kaufman  
Rebecca Kaufman  
Esther Kaufman  
Steven Mark Kelne  
Shirley Karner  
Leah Klopper  
David Spector  
Harold & Natalie  
Klopper  
Sol Kopitnik  
Shirley Malashock  
Hershel Kraus  
Rifka Kraus  
Mary Dagerman  
Linda Leibowitz  
Tony Pacheco  
Julius Levin  
Lee & Esther Pearlmutter  
Sarah Luke  
Andy & Zelda Reiz  
Frances Malcy  
Art Malcy  
Harold Margolin  
Lynn Gordon  
Donna Limbaugh  
Sam Nussbaum  
Larry & Ronna  
Nussbaum  
Morris S. Oliver  
Phyllis Arenson  
Ralph S. Passman  
Shirley Passman  
Rita Roth Poisner  
Mary Difulppo  
Golda Rosen  
Nathan Rosen  
Sophie Rotman  
Ross Tonkens  
Rae Ann Rubins  
Richard Rubins  
Florence S. Schuman  
Linda Mottaz  
Martin Silverman  
Berek "Ben" Wisnia  
Mike & Marcia Silverman

Maurice J. Spector  
Shirley Karner  
Gary Tabolsky  
Lea Bell

## Library Fund

*In Memory of*  
Marie Singer  
Alan & Nathan Rosen

## Beverly & Harvey Bodker Endowment Fund

*In Memory of*  
Sam Bodker  
Ira Friedson  
Betsy Bodker

## Cemetery Maintenance Fund

*In Memory of*  
Anna Ace  
Sally Glass  
Harry & Hedra Merson  
Charles Fishman  
Shirley Fishman  
Max Fox  
Gerry Goldberg  
Natalie Frost  
Victor Frost  
Dan Indin  
Mollie Indin  
Marian Berkowitz  
Jere Kaufman  
Mitch & Lisa Hamburg  
Ruth Lerner  
Mike & Sharon Milens  
Lawrence Craig Levine  
Jeffrey Levine & Reed  
Fletcher

## Eisemann Family Fund

*In Memory of*  
Leibert Kaufman  
Gus & Elinor Eisemann

## Eleanor & Joseph Kopin Endowment Fund

*In Memory of*  
Eleanor Kopin  
Anita Daniels

## Eugene & Shirley Novorr Tots for Torah Fund

*In Memory of*  
David Ernstein  
Mort & Shirley Hurst  
Shirley Novorr  
Corrine Gerson  
Jean Klearman  
Michael Novorr  
Gerean Rudnick  
Shirley Novorr

## Florence & Meyer Kaplan Sukkot Festival Fund

*In Memory of*  
Max B. Harris  
Dora Harris  
Judith Mark  
Florie Kaplan

## Frank Schlozman Scholarship Fund

*In Honor of*  
Jack Sokolov's BD  
Michael & Wendy Malyn

*In Memory of*  
Irene Malyn  
Michael & Wendy Malyn  
Bessie Sokolov  
Michael & Wendy Malyn  
Fran Schlozman

## Gale & Maxine Grossman Religious School Fund

*In Memory of*  
Sandra Bass Newberg  
Marty Bass  
Maxine Grossman

## George & Esther Nowick Scholarship Fund

*In Memory of*  
William Nowick  
Manuel Nowick

## George B & Marian Durbin Prayer Book Fund

*In Memory of*  
Harriett Schrader  
Jeff & Carol Katz

## Gershon Hadas Scholarship Fund

*In Memory of*  
Anne E. Hadas  
Hedva Glickenhau

## Hanan Wedlan Family Fund

*In Memory of*  
Mary Ann Mour  
Richard Mour  
Ida Wedlan  
Mitch & Lisa Hamburg

## Harry & Anita Daniels Camp Ramah Scholarship Fund

*In Memory of*  
Harry Daniels  
Rob & Cindy Daniels

## Harry Puritz Scholarship Fund

*In Memory of*  
Abraham Puritz  
Susan Puritz  
Carl Puritz

## Hazzan Ben-Yehuda's Discretionary Fund

*In Appreciation of*  
Hazzan Ben-Yehuda  
Larry & Phyllis Kalender  
*In Honor of*  
Hazzan Ben-Yehuda  
Bruce & Susan Winston

## Helen Rae & Sydney Cerier Teacher Development Fund

*In Honor of*  
Harold Price's BD  
Helen Rae Cerier  
*In Memory of*  
Steve Mednikow  
Helen Rae Cerier

## Jacob H & Rose Levine Teacher Development Fund

*In Honor of*  
Stan Weiner's Speedy  
Recovery  
Peter & Bev Newman

## KCUSY

*In Honor of*  
Moriah Abrams'  
Graduation  
Peter & Sharon  
Loftspring

## Kiddush Fund

*In Memory of*  
Zachary Glass  
Manuel Kaseff  
Harry M. Silverberg  
Harold Kaseff  
& Rhea Salasche

## Mallin Childhood Enrichment Fund

*In Memory of*  
Zachary Glass  
Adele Kornreich  
Isadore Rosenberg  
Anna Rosenberg  
Larry & Beverly Mallin

## Marcia Eveloff Lechem Fund

*In Memory of*  
Jennie Bassin  
Noreen Greenberg  
Lei Kaufman  
Harold & Linda  
Schlozman  
Cary Lieberman  
Gerean Rudnick  
Herb Siegel  
Herb & Barbara Simon

## Marcus Brand Scholarship Fund

*In Memory of*  
Dorothea Jagoda  
Milton & Marilyn Ozar

## Men's Club

*In Memory of*  
Philip Quito  
Charles & Andrea Gasser

## Morris & Rose Weinberg Endowment Fund for Camp Shabbat

*In Memory of*  
Rose Weinberg  
Steve & Judy Weinberg

## Naman, Pollack, Block Youth Fund

*In Honor of*  
Ruth Margolies'  
Grandson's Wedding  
Randy & Elyse Block  
*In Memory of*  
Janice Block  
Zachary Glass  
Randy & Elyse Block

## Polsky Religious School Fund

*In Memory of*  
Edith Schwartz  
Irwin & Carolyn Cohen

## Rabbi Glickman's Discretionary Fund

*In Appreciation of*  
Rabbi David Glickman  
Larry & Phyllis Kalender  
*In Honor of*  
Evelyn Gibian's Speedy  
Recovery

Rod & Gerre Minkin  
Irwin & Phyllis Abrams'  
Grand-daughter's BM  
Marvin Szneler

*In Memory of*  
Yetta Barsky  
Bernard Barsky  
Mollie Burnstein  
Leibert Kaufman  
David & Rosayln  
Burnstein  
Marvin Szneler  
Zachary Glass  
Sid & Nan Kanter  
Miles & Sally Ross  
Harriet Goodman  
Sid & Nan Kanter  
Leonard Kalender  
Lillian Kalender  
Larry & Phyllis Kalender  
Jacob Rosenfeld  
Jerry & Barbara Cosner

## Reuben Brenner Chapel Maintenance Fund

*In Memory of*  
Dr. William Sosnow  
Dolores Sosnow

## Romotsky, Price, Cortés Genetic Testing Fund

*In Honor of*  
Harold Price's BD  
Gary & Debby Cortés

## Rose & Sol Stolowy Fund

*In Appreciation of*  
Dr. Ben Rubin  
Mike & Laurel Rogovein  
*In Memory of*  
Ben Lesky  
Mike & Laurel Rogovein

## Rose Family Early Childhood Education Center

*In Appreciation of*  
RFECEC Staff  
Stew & Joy Koesten  
*In Honor of*  
Courtney Berman's  
Ordination  
Neil & Cathy Newman  
Judy Jacks Berman  
Daniel & Joanne  
Schwartz  
*In Memory of*  
Betty Agron  
Jack Forman  
Zachary Glass  
Paul & Susie Blackman  
Victor Silverstein  
Hanan & Natalie  
Hammer

## Rose S Levine & Doris L Flam Arts & Education Fund

*In Honor of*  
Sharon Rosenthal's  
Speedy Recovery  
Estelle Berman

*In Memory of*  
Zachary Glass  
Tibor & Carla Klausner  
Leibert Kaufman  
Estelle Berman

## Ruby Fleider Choir & Music Fund

*In Memory of*  
Ruby Fleider  
Lawrence Fleider

## Sanford Dunn Merit Scholarship Fund For Study

*In Honor of*  
Jack Forman's BD  
Patsy Shanberg

## Shifra & Joe Gaba Fund

*In Memory of*  
Tzivia Gaba  
Randy & Elyse Block  
Michael & Wendy Malyn  
Joie Tenenbaum

## Shirley S & Albert I Goller Camp Ramah Scholarship

*In Memory of*  
Shirley Goller  
Izzy & Jeanne Bloomberg  
Sam Goller & Roberta  
Pollack-Goller

## Stein Family Youth Fund

*In Memory of*  
Sam Viscovsky  
Elizabeth Bohm

## Sylvan Siegler Scholarship Fund for Jewish Camping

*In Memory of*  
Mollie Siegler  
Merna Siegler

## Tommy & Bert Rogovein Memorial Fund

*In Memory of*  
Thomas Rogovein  
Mike & Laurel  
Rogovein

## Walter & Anita Loeb Scholarship Fund

*In Memory of*  
Henry Aaronson  
Walter Loeb  
Anita Loeb





Beth Shalom wishes a hearty Mazal Tov to all our 2015 graduates.



Members of Troop 61 participating in the Yom HaShoah Memorial Commemoration.

### Tot Shabbat and Shabbat Kids' Club

Tot Shabbat and Shabbat Kids' Club will be held on June 27. Both Tot Shabbat and Shabbat Kids Club will begin at 11 am with a "pre-service nosh". Tot Shabbat will meet in the lower library reading area, and Shabbat Kids Club will meet in Room 114. The two groups will come together for *Ein Keloheinu* and go upstairs to Goldsmith Hall for *Adon Olam*. Tot Shabbat and Shabbat Kids Club is partially funded by the Eugene and Shirley Novorr Tots for Torah Fund. For more information, contact Shira Zigler at [shiramichele@yahoo.com](mailto:shiramichele@yahoo.com) for Shabbat Kids' Club or Baree Nottberg at [bnottberg@yahoo.com](mailto:bnottberg@yahoo.com) for Tot Shabbat.

### Cabaret Correction



We sincerely apologize for leaving out Chuck Gasser's picture from our Cabaret page in the *May Scroll*. Chuck entertained us with "sleight of hand".

### 3rd Grade Hag HaSiddur

Third grade students at the Polsky Religious School lead Sunday morning services in celebration of their Hag HaSiddur.



Left to right: Will Donahue, Melanie Schwartz, Leah Sherry, Emma Rosenthal & Reece Widman.

## Sponsor A Kiddush



A wonderful and significant way to commemorate a simchah, honor a friend or relative or memorialize a loved one is to sponsor a Kiddush Luncheon. Contact Martha Hoffman, 913-647-7283, or email [mhoffman@bethshalomkc.org](mailto:mhoffman@bethshalomkc.org) to sponsor a Kiddush.



### Ingredients:

20 Ritz crackers  
1 cup sugar  
1 cup chopped pecans

3 egg whites  
1 tsp. Vanilla

### Directions:

Crumble the crackers so they are fine. Mix crackers and nuts and half of the sugar. Beat the egg whites stiff and add remaining sugar and vanilla. Add in the cracker mix. Pour into buttered 9 inch pan. Bake in a 350° oven for 20 to 25 minutes. Chill and top with whipped cream.



Congregational-Wide Events - See each department for their activities

Sunday	Monday	Tuesday	Wednesday	Thursday	Friday	Saturday
	<b>1</b> Ritual Committee Meeting <i>14 Sivan</i>	<b>2</b> <i>15 Sivan</i>	<b>3</b> Warm Up America! <i>16 Sivan</i>	<b>4</b> <i>17 Sivan</i>	<b>5</b> <i>18 Sivan</i> 8:22 Shabbat Shalom	<b>6</b> Bat Mitzvah of Sarah Golder <i>19 Sivan</i> 9:23 Higdalah Shavuah Tov!
<b>7</b> <i>20 Sivan</i>	<b>8</b> Summer Camp Begins <i>21 Sivan</i>	<b>9</b> <i>22 Sivan</i>	<b>10</b> <i>23 Sivan</i>	<b>11</b> Lag B'Omer <i>24 Sivan</i>	<b>12</b> <i>25 Sivan</i> 8:26 Shabbat Shalom	<b>13</b> Birthday Shabbat Bar Mitzvah of Brady Wordsworth <i>26 Sivan</i> 9:27 Higdalah Shavuah Tov!
<b>14</b> <i>27 Sivan</i> Father's Day	<b>15</b> Board Meeting <i>28 Sivan</i>	<b>16</b> <i>29 Sivan</i>	<b>17</b> SH Book Club <i>30 Sivan</i>	<b>18</b> <i>1 Tammuz</i>	<b>19</b> <i>2 Tammuz</i> 8:28 Shabbat Shalom	<b>20</b> Anniversary Shabbat Bat Mitzvah of CaiLyn Nye Parashat Hashavuah <i>3 Tammuz</i> 9:28 Higdalah Shavuah Tov!
<b>21</b> <i>4 Tammuz</i>	<b>22</b> <i>5 Tammuz</i>	<b>23</b> <i>6 Tammuz</i>	<b>24</b> PrayerWorks <i>7 Tammuz</i>	<b>25</b> <i>8 Tammuz</i>	<b>26</b> <i>9 Tammuz</i> 8:29 Shabbat Shalom	<b>27</b> <i>10 Tammuz</i> 9:29 Higdalah Shavuah Tov!
<b>28</b> Congregational Meeting <i>11 Tammuz</i>	<b>29</b> <i>12 Tammuz</i>	<b>30</b> <i>13 Tammuz</i>				

## Candle Lighting Blessing

ברוך אתה ה' אלקינו מלך העולם אשר קדשנו במצותיו וצונו להדליק נר של שבת.

*Barukh ata Adonai Eloheinu melekh ha'olam, asher kiddeshanu b'mitzvotav vetzivanu lehadlik ner shel Shabbat.*

## June Service Schedule

## Shabbat CBS

### Weekdays

Kabbalat Shabbat: **Friday 6:00 pm**

Main Service: **Saturday 9:30 am**

Minchah:

Library Minyan: **Saturday 9:30 am**

**Sunday-Thursday 6 pm**

Minchah: **June 6 8:22 pm**

Minchah: **June 13 8:26 pm**

Shacharit:

Minchah: **June 20 8:28 pm**

**Monday-Friday 7 am**

Minchah: **June 27 8:29 pm**

Shacharit: **Sunday 8:00 am**

Shabbat Services and Sunday morning Shacharit will be held at CBS, 14200

Lamar. Weekday Minyan will be held at Appleman Synagogue, Village Shalom,

5500 W. 123rd St.







**Congregation Beth Shalom**  
 14200 Lamar • Overland Park, KS 66223  
[www.bethshalomkc.org](http://www.bethshalomkc.org)  
 Office: 913-647-7279 • Fax: 913-647-7277

CONGREGATION  
**Beth Shalom**

David M. Glickman, *Senior Rabbi*  
 Hazzan Tahl Ben-Yehuda,  
*Director of Congregational Learning*  
 Elaine Levine, *Executive Director*  
 Alan L. Cohen, *Rabbi Emeritus*  
 Judy Jacks Berman, *Director, RFEC*  
 Norman Kahn, Jr. MD *President*  
 Bev Newman, *Scroll Editor*  
 Dahlia Berger, *Scroll Design*

The Congregation Beth Shalom Scroll (USPS531-420) is published monthly by Congregation Beth Shalom, 14200 Lamar Ave., Overland Park, KS 66223. Annual Subscription \$24.00. Periodical Postage Paid in Kansas City, MO.  
**DATED MATERIAL**

**POSTMASTER:** Send address changes to CONGREGATION BETH SHALOM SCROLL, 14200 Lamar, Overland Park, KS 66223. Scroll Deadline: The 1st of the previous month. Submit articles to the Administrative office before the deadline.

*Congregation Beth Shalom, an egalitarian Conservative synagogue, is a welcoming community of individuals from diverse backgrounds, strengthening connections with God, Torah and the Jewish people through communal commitment to prayer, study and acts of loving kindness.*

**Looking Ahead:**

**Scroll Deadline:**  
 July 1 for August

**Parashat Hashavua**  
 July 18

**Offices Closed**  
 July 3

**PrayerWorks**  
 July 22

**RFEC Sumer Camp Session 2**  
 July 6 - 31

**Tot Shabbat & Shabbat Kids' Club**  
 July 25

**Office Hours:**  
 Monday - Thursday 8:30 am - 5 pm  
 Friday 8:30 am - 3 pm  
 Closed on Federal Holidays

**Mt. Carmel Cemetery Summer Hours:**  
 Monday, Wednesday 8 am - 5 pm  
 Tuesday, Thursday Closed  
 Saturday Closed  
 Friday & Sunday 8 am - 4 pm  
 National Holidays 9 am - 4 pm  
*Exceptions: Thanksgiving, New Year's Day & Christmas Day*  
 Jewish Holidays Closed  
 Phone: 816-398-9290

**Sisterhood Gift Shop Hours:**  
 Monday - Thursday: 10 am - 12 pm  
 Other Hours by Appointment Only  
 913-647-7298

**Career Skills & Connections**

At Career Skills & Connections (CSC), our mission is to connect qualified candidates with employers. We offer full-service Career Coaching including 1:1 coaching sessions and professional development training. CSC provides assistance to both the employed and unemployed with

expanding knowledge in LinkedIn, Resume, Interviewing, and Salary Negotiations.

Jobseekers, attend our Monday Morning Coffee Club, at the JCC, to build your network and learn about a new job search topic each week. Session starts promptly at 9:00 am with

networking immediately following. Who do you know who is considering or actively job searching? What employers do you know that need to access qualified candidates? Please contact Cari Boasberg, Manager of Career Skills & Connections, at [cboasberg@jfskc.org](mailto:cboasberg@jfskc.org) to learn more about our services.