

Back to Shul Celebration and Rimon Service

Please join us on Friday, August 28 for a Back to Shul Celebration and Rimon Service! Our Rimon service invites people of all ages to come together for an abbreviated, song-filled service led by Hazzan Ben-Yehuda and Rabbi Glickman. The dress is “respectfully casual.” The service begins at 6:00 pm and lasts about 30 minutes. Shabbat dinner will begin shortly after the service. Beth Shalom is hosting EMTZA Region USY on August 28-30 for their



annual Leadership Convention. The USYers will be leading a traditional service in the Library Reading Area at 6:00 pm and will join the congregation for dinner.

Dinner will be: gluten-free fried chicken, hot dogs, coleslaw, sweet potato fries, french fries and dessert. Cost will be

\$10/adult, \$6/youth (12 and under) or \$30 per family of 4 (kids under 2 come free). Reservations are due by August 17. Please register online at www.bethshalomkc.org.

Rosh HaShanah & Yom Kippur 2015 - 5776



Erev Rosh HaShanah
Sunday, September 13
6:30 pm JCC White Theatre

1st day of Rosh HaShanah - Monday, September 14

8:30 am JCC White Theatre
D'var Torah at 12:15 pm
9:00 am Up Stairs Chapel Young Family Service
9:30 am JCC Social Hall Family Service
D'var Torah at 11 am
4:00 pm Tashlikh & Community Minchah services
Park/Bridge behind Leawood City Hall
4800 Town Center Drive - Leawood, KS
6:00 pm JCC Ma'ariv Service

2nd day of Rosh HaShanah - Tuesday, September 15

8:30 am JCC White Theatre Traditional service
D'var Torah at 11:45 am
9:00 am Up Stairs Chapel Young Family Service
10:00 am JCC Social Hall Rimon Service
6:00 pm JCC Minchah Service

Fast of Gedaliah – Wednesday, September 16

8:30 am VS Shacharit
6:00 pm VS Minchah

Shabbat Shuvah - Friday & Saturday, Sept 18 & 19

6:00 pm CBS Kabbalat Shabbat
9:30 am CBS Shabbat Services
7:03 pm CBS Minchah/Ma'ariv/Havdalah

Erev Yom Kippur, Kol Nidrei - Tuesday, September 22

Please plan on arriving early to ensure timely seating.

6:50 pm JCC White Theatre
JCC Social Hall

Yom Kippur - Wednesday, September 23

8:30 am JCC White Theatre
9:00 am Up Stairs Chapel Young Family Service
9:30 am JCC Social Hall Family Service
4:00 pm JCC Study Session w/Rabbi Glickman
5:00 pm JCC Minchah/Ne'ilah
7:46 pm Sounding of the Shofar, Ma'ariv
& Havdalah will take place immediately
FOLLOWING the Shofar blast.

From the Rabbi's Study

Jewish Strike-outs Happen Too



Earlier this summer, I had an opportunity to celebrate a wonderful Bar Mitzvah with a young man who is one of the biggest baseball fans. I would like to

share with you a summary of the words that I had for him on that special morning.

At the time of this writing, Mike Moustakas had the highest batting average of the team, batting .326. Paul Goldschmidt of the Arizona Diamondbacks had the highest in the MLB this year with .361. Ty Cobb, whose career ended 87 years ago, had the all time record with an average of .366 over 24 seasons.

This means, that the very best batter in history got on base fewer than four times in ten. These statistics are often quoted for life's pep talk about success in work, school or other "secular" endeavors.

Sadly, people often don't give Judaism the same number of strike-outs. Human beings are flawed, and Jewish organizations created by and run by human beings are flawed as well. It is not unusual that a first-time trip to a Hillel or Chabad for a college student, camp or youth group for a teen or pre-teen, or a meeting, program or service for an adult often doesn't result in a "home run."

It is not unusual for people at synagogues or other institutions to be so interested in seeing their long-time

friends, that they inadvertently miss the newcomer. This is no excuse for those already Jewishly connected to be more open minded and welcoming. However, sometimes Jewish social missteps or misfires happen, and all too often, they may prevent future opportunities. It is important to not give someone else the power to be a roadblock in one's spiritual journey.

The key is - keep stepping up to the plate. There may be two or three "strike-outs" before that spiritual connection is made. For those of us already connected and engaged - our job is to do our best, though, to avoid strike-outs when someone new is trying out our community.

David M. Glickman

Rabbi David M. Glickman
dglickman@bethshalomkc.org

Community Conversion Class Begins in August

The Rabbinical Association of Greater Kansas will again offer a community-wide course, "Judaism for Conversion Candidates" beginning August 27. The year-long course will be taught by rabbis from Reform, Conservative and Orthodox movements and will acquaint potential converts to Judaism with what it means to live Jewishly. Students must secure a congregational rabbinic sponsor by November 1 and meet the conversion requirements developed by their rabbinic sponsor.

The class acquaints students with Jewish holidays, home celebrations, life-cycle observances, rituals and prayer, Torah, Judaism's view of God, our religion's movements and Hebrew study. Participants will take part in Shabbat, Havdalah and holiday experiences. Future Jews-by-choice will have the opportunity to meet one another and learn about the Kansas City Jewish community.

Classes meet on Thursdays from 7:00-9:00 pm, and the location will rotate among the synagogues.

Orientation is scheduled for August 20, 7:30-8:30 pm at the Jewish Community Campus. The course fee is \$250 per person including course textbooks. For additional information or to register for this course, visit kcrabbis.org or contact Annette Fish, Rabbinical Association Administrator/Program Director, by email at afprogram@aol.com or 913-327-4622.

Program funding is generously provided by The Jewish Heritage Foundation Supporting Organization of the Jewish Community Foundation of Greater Kansas City.

Parashat Hashavua

The Parashat Hashavua Group meets every third Shabbat of the month in the conference room at 9:00 am to discuss the Weekly Torah Portion. The participants enjoy the deep level of discussion and Kabbalis-



tic insights into the text along with its informal, welcoming atmosphere.

The group will meet on August 15 to discuss Parashat *Re'eh*. For more information, contact Svetlana Sorokin at saraliorasedu@hotmail.com.

Executively Speaking

Changes are Coming

Ahhh, Kansas City summers, hot & muggy and not a beach in sight! Hopefully, August will be the end of our intense heat, and September will bring in the cooler weather. Probably not, but one can hope. What I do know is that September will be bringing in the High Holidays, and planning for them has already begun.



Our new program, ShulCloud, will offer much to us and to you as well. You will have complete access to your account (with your own secret password). You can see your yahrtzeits and the dates that you will observe them, and you can see your account and pay your bill with a click of your finger. We hope that you will be joining us for many of the exciting programs coming your way this upcoming year. Reservations will be completed with a simple click of your mouse.

Along with ShulCloud, we will be rolling out a new and easier to navigate website. So for us, it's a "long

hazy but not too lazy a summer". I look forward to seeing all of you on the holidays; each New Year gives us all the opportunity to build anew for the future. I feel we should choose a theme for the coming year and I think our theme should be, "Getting to know you". Hopefully, this will resonate with us all. Make a new friend, talk to an old one, and let's reconnect with the synagogue and each other. Join me in my dream theme and watch how quickly we will achieve a year of happiness.

A handwritten signature in cursive script that reads "Elaine Levine".

Elaine Levine

elvine@bethshalomkc.org

Contract Renewal

In accordance with the bylaws of Congregation Beth Shalom this notice is required to be prominently placed in The Scroll when the contract of a member of the professional staff is coming up for renewal. Please

be advised that the contract of Elaine Levine is now up for renewal. Beth Shalom members may address any comments to Norman Kahn, MD, Congregation Beth Shalom, President, 14200 Lamar Ave., Overland Park,

KS 66223 or email your comments regarding Elaine Levine to: nkahnmd@gmail.com.

These comments must be received before Tuesday, September 1.

Jewish Family Services Team Up For Rosh HaShanah Food Drive

Efforts are already under way to provide Rosh HaShanah holiday meals for more than 140 households in the local Jewish community. Jewish Family Services, in partnership with the Rabbinical Association of Greater Kansas City, has teamed up with area

congregations in response to the ever-growing need for food assistance in Kansas City. In preparation for Rosh HaShanah, Beth Shalom is collecting dried fruit, raisins, honey and grape juice. Food donations may be dropped off through Monday, Aug. 24. The

food pantry is also in need of general items such as tuna, peanut butter, paper goods, household cleaning supplies and pet food for the pet pantry.

Volunteers are needed to work in the pantry and help with deliveries. To volunteer please call 913-730-1410 or email volunteer@jfskc.org.

Youth & Informal Education

Stefanie Williams, Director | swilliams@bethshalomkc.org | 913-647-7292

August is KCUSY Kick-off Month

KCUSY will kick off the 2015-16 school year with their first event scheduled for August 23. Stay tuned for more details.

On a larger scale we will also be hosting LTI – Leadership Training Institute for EMTZA Region's Regional Executive Board, Chapter Executive Board and Regional General Board

members here August 28-30. Applications are already out, but we will be looking for host homes if people are willing to house! Please contact Stef to offer your home. USYers will be leading Kabbalat Shabbat Services downstairs Friday evening and much of Saturday morning services in Goldsmith Hall.

During LTI, you will learn the inside story on what keeps EMTZA "on the ball." Grow your leadership skill set, hear from innovative voices in the world of Jewish leadership, and spend an amazing Shabbat with your peers from around the region. LTI will truly give you the sneak peek into our leadership survival guide!



2015 Security Policy

“Security is a Team Effort”, together we will create a safe environment for all who come to worship with us.

After meeting with Blair Hawkins our Community Security Director, Mike Dameron, Director of

Security for Village Shalom and local law enforcement, we know that security at the Jewish Community Center has to be clear and controlled. There will be a very obvious police presence at all services.

Therefore, there will be no admission without a ticket. Please have it in your hand when you enter. The takeaway is we have tickets for all events that we will be happy to give out by going to our website.

High Holiday packets will be mailed by August 21.

2015 Ticket Policy

- **As a member in good standing**, you will receive your tickets in the mail. Children under age 25 are free and do not require a ticket when attending with you.
- **If you do not carry** on the holiday, please know that there will be a list at each door with all members who have been mailed a ticket.
- **All guest seats** are available online at \$150 each and will be mailed to either you or your guest, whichever you indicate.

- **If your account is in arrears**, please contact our Bookkeeper, Pam Fite, 913-647-7271 to arrange a payment plan. If this is not feasible, please contact Elaine Levine, 913-647-7293. *It is our mission that all congregants can attend services irrespective of their financial situation as long as you contact Elaine before the holidays.*
- **Reciprocal Guest Tickets** - for those who belong to another Conservative Synagogue, guest tickets are

available. Their home synagogue must order the tickets for them. These ticket requests are sent to Martha Hoffman at mhoffman@bethshalomkc.org.



- **For those who are not members**, we have free Rimon tickets to attend this outstanding service, and free young family service tickets. These will be available online, and they will be mailed to you.

High Holiday Appeal

Please support the 2015 High Holiday Appeal! The annual Appeal is a vital part of our financial plan and is crucial to maintaining the present level of programming and support services CBS provides.

Everyone is asked to give based on their financial ability. Last year 368 families participated, each pledging from \$10 to \$3,600, for a total of \$94,993.28. Our goal this year is

to collect \$100,000 from at least 400 families. If you have not previously given, please make a pledge this year. If you gave last year, consider increasing your contribution to help offset the impact of inflation on our budget.

Donations may be made in one of the following ways: 1) Send in the bottom portion of the High Holiday Appeal letter soon to be mailed to you; 2) Donate online at www.bethshalomkc.org; or 3) Place a sticker on your High Holiday ticket indicating your pledge and give it to one of our designated “Appeal Collectors” during Yom Kippur services.

Thank you in advance for supporting the 2015 High Holiday Appeal! For more information or questions, please contact Ernie or Susan Rosenthal (High Holiday Appeal Chairs) at ErnieRos@yahoo.com or 913-491-8924.

Sisterhood

Berenice Haberman, President | shpres@bethshalomkc.org |



Chayei Olam Campaign

The annual Sisterhood Chayei Olam campaign of Torah Fund will begin this month. The levels of giving for the Chayei Olam Campaign are: Chayei Olam (\$180), Guardian

Come join us on Tuesday, September 1, when we welcome new, prospective and returning members at Talbot's (Hawthorne Plaza, 4701 West 119th St, Leawood) from 5:00-7:00 pm. At this event, you will have an opportunity to see Talbot's new fall collections modeled by store associates and sisterhood members and visit with each other. If you pay your Sisterhood

Sisterhood Gift Shop

Do you love jewelry? Come visit the Sisterhood Gift Shop to see our new line of Inna Abramson Silk Jewelry which is created in Old Jaffa. Our gift shop is the exclusive United States representative of this jewelry line.

This gorgeous jewelry comes in both gold and silver tones, with a variety of beads and pearls. Silk is very strong and since it contains no metal, it is safe for those with metal allergies. Prices range from \$18.00 - \$75.00.



(\$300), Associate Patron (\$600) or Patron (\$1,200) level. Women's League's gift to all who donate at the \$180 or above level is the beautiful new Torah Fund pin/pendant for 2015-16.

Nat'ah karem is a phrase from the prayer Eishet Chayil (A Woman of Valor), taken from the biblical Book of Proverbs. We visualize this prayer today with appreciation for the hard-working, generous, family-oriented

Sisterhood Membership Event

dues of \$36 for 2015-16 that evening, your name will be placed in a drawing



for a prize. You need not be present to win. In addition, all purchases made

during the event will receive a 25% discount. A Talbot's gift card will also be awarded and refreshments will be served. Invitations have been mailed. RSVP preferred, however, drop-ins are welcome. See you there! For more information contact Gloria Sher,

For more information or to contribute to the Chayei Olam Campaign, please contact Cathy Newman at cnewman0923@yahoo.com or 913-804-7404 or Meg Adler at mradler@kcav.com or 913-339-9593.

during the event will receive a 25% discount. A Talbot's gift card will also be awarded and refreshments will be served. Invitations have been mailed. RSVP preferred, however, drop-ins are welcome. See you there! For more information contact Gloria Sher, gloriasher1205@gmail.com or 913-499-8260 or Samyra Marks at mands-marks@yahoo.com or 913-381-3138.

Book Club Meets August 19



Sisterhood Book Club will meet on Wednesday, August 19, 7:00 pm, at the home of Tina Chapman. The club will be discussing *The Boston Girl* by bestselling author, Anita Diamant.

This is an unforgettable novel about family ties and values, friendship and feminism told through the eyes of a young Jewish woman, Addie Baum, growing up in an immigrant family in Boston in the early twentieth century.

For more details or to attend, contact Linda Lessner at 913-897-0122 or at llessner@kc.rr.com.



CELEBRATING LIFE CYCLE EVENTS

August Anniversaries

August Anniversaries will be celebrated on August 15.

To sponsor a Kiddush contact Natasha, 913-647-7281.

Day		Years	Day		Years
1	Jeremy & Debra Sandler	11	28	Peter & Amy Lerner	10
1	Joshua & Sheryl Stein	11	28	Scott & Carla Oppenheimer	27
2	Howard & Debra Cohen	34	28	Daniel & Vivien Schlozman	55
4	Stephen & Riki Fein	52	29	Stephen & Ellen Kort	44
5	Steven & Deborah Agron	42	30	Robert & Evie Grant	28
5	Gustav & Flora Faverman	40	30	Mark & Elizabeth Hennick	20
5	Jared & Lauren Levy	3	30	Arnold & Dorene Manvitz	51
5	Lloyd & Jacqueline Stahl	36	30	David & Gerri Ruben	23
6	Brian & Adryan Steinberg	9	31	Jeffrey & Corrine Blackman	30
7	Yakov & Betya Altman	66	31	Marc Hammer & Alana Muller	18
8	Cynthia Jacobsen & Gary Mass	39	31	Barry Kaseff & Jessica Rudnick-Kaseff	29
10	Lawrence & Nancy Carl	35	31	Michael & Julie Levine	18
10	Gregory & Ashley Nerman	3			
10	William & Marjorie Schlosberg	46			
11	Elliott & Nancy Franks	42			
11	Allan & Marilyn Kaufman	41			
11	Melvyn & Janet Kogan	52			
12	Steven & Judy Jacks Berman	40			
13	Arthur & Diane Federman	43			
13	Jay & Katharine Levine	20			
14	Al & Barbara Beitchman	55			
14	Stanley & Marjorie Brand	49			
15	Roger & Nancy Klein	44			
15	Jerald & Rochelle Pelofsky	50			
15	Michael & Beth Sherry	11			
15	Stewart & Esther Stein	44			
16	David & Judy Jacobs	58			
16	Eric Poe & Helaine Cohn	17			
17	Jeremy & Danielle Antes	7			
17	David & Rosalyn Burnstein	57			
17	Byron & Gerri Ginsburg	29			
17	Stephen & Toba Maslan	40			
18	Alan & Tina Chapman	52			
18	Robert & Nita Levy	47			
18	Harold & Linda Schlozman	47			
18	Robert & Aletha Simon	52			
19	Clifford & Paula Cohen	43			
19	Edward & Alicia Klein	25			
19	Isac & Elaine Rosenberg	42			
20	Adam & Mia Feldman	9			
20	Melvin & Elaine Glazer	48			
20	Dennis & Michelle Kelly	33			
21	Howard & Gayle Ranen	44			
22	Alan & Joan Jacobson	44			
23	Michael & Laurel Rogovein	56			
23	David & Frances Sternberg	45			
24	Blaine & Meredith Nye	19			
25	Erwin & Phyllis Abrams	52			
25	Arnold & Joan Kort	52			
26	Alexander & Peggy Davis	42			
26	David & Jennifer Podor	36			
27	Richard & Charlotte Brockman	54			
27	Roger & Berenice Haberman	20			
28	Lawrence & Harriet Almaleh	32			

Bar Mitzvah

Eli Cohavi

August 22 / 7 Elul



Eli's parents are David Cohavi and Melanie Cohavi. His grandparents are Kristin & Kenneth Johnson; Lawrence, Kansas and Rahel & Beni Cohavi; Rehovot, Israel. Great grandparents are Glenda Walters; Topeka, Kansas and Shula Cohavi; B'nei Brak, Israel.

Eli attends Hyman Brand Hebrew Academy and has two siblings, Edan & Jaden Cohavi.

Eli's hobbies include computer game design, drawing, skateboarding and drama. His mitzvah project is supporting MayaWorks, a charity which helps indigenous Mayan women support their families. Friends and family are invited to worship with the Cohavis and attend the Kiddush luncheon following services.

Mazal Tov to...

Marcia & Jack Bloom upon the Bar Mitzvah of their grandson, Dylan Bloom.

Marvin and Adelle Goldstein upon the birth of their great grandson, Simcha Eisenbach.

Alexis and Neil Miller upon the birth of their daughter. Grandparents are **Sam & Danielle Levine** and **Marc and Susan Miller**. The great grandmother is **Sue Miller**.

Polsky Religious School (PRS)

Hazzan Tahl Ben-Yehuda, Director of Congregational Learning | hazzantby@bethshalomkc.org

Polsky Religious School Prepares for the High Holidays

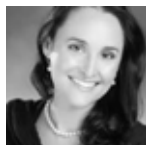

Growing up in Western Pennsylvania in the 70's and 80's, August was still very firmly part of the summer. During my childhood in parts of the Midwest and most of the Northeast, school did not begin until after Labor Day.

No one would argue that August feels like the start of fall. The start of the Jewish new year, Tishrei and Rosh HaShanah, have never in my lifetime, nor do I think ever will occur in August. August is still high summer. And yet, secular schools as well as Hebrew schools begin in the month of August. I am going to argue, however, that while this is a difficult time to transition into classes, this "soft

start" is critical to prepare for all the holidays that fly at us fast and furious come mid-September. The month of Elul, in August this year, leading up to the High Holidays are like the time when runners prepare for a marathon. It takes real effort and time to prepare for the long run, and the High Holidays are such a race.

The Polsky Religious School will welcome faculty and families for orientation on Sunday, August 9. Classes begin for 3rd through 7th grades on August 16 and kindergarten through 2nd grades join 3rd – 7th grades on August 30. This gives the students the chance to review their Hebrew and learn about and reflect on the approaching High Holidays.

I look forward to welcoming you and your children back to school on August 9, 16 and 30, and for High Schoolers, September 20.

Mark Your Calendars

Sunday, August 9 at 11:00 am

K-10 Family Open House

Monday, August 10 at 3:00 pm

Madrikhim training session

Sunday, August 16* at 9:30 am

3rd-7th Hebrew

& Holiday Jump Start

Sunday, August 23 at 7:00 pm

B'nei Mitzvah Parent Orientation

Sunday, August 30* at 9:00 am

Religious School Family Tefillot

followed by 9:30 am classes for K-7

***Dismissal on August 16 & 30 will be at 12:15 pm. These will be the only classes held in August. For further information on school scheduling, contact Jill at 913-647-7286.**

PRS Open House

The Polsky Religious School will host an Open House in Goldsmith Hall on Sunday, August 9, at 11:00 am. Parents and students are invited

to join us, hear about the coming year from Hazzan Ben-Yehuda and meet your teachers. In addition, each teacher will be there to answer ques-

tions and to provide an overview of his/her year's curriculum. Supply lists and 2015-16 Parent Handbooks will be distributed. The morning will end with a light snack.

B'nei Mitzvah Parents' Meeting

Parents of all B'nei Mitzvah students with dates from August of 2016 through June of 2017 are invited to attend a B'nei Mitzvah Seminar at 7:00 pm, Sunday evening, August 23 in the Conference Room.

Information regarding B'nei Mitzvah requirements, tutoring, use of facilities and financial obligations will be discussed, and each family will receive their child's Bar or Bat Mitzvah Handbook. Staff members from all areas of the congregation will be pres-

ent to answer questions regarding the preparation for your child's upcoming simcha. Please contact Jill Goldstein, Ritual/Religious School Coordinator, at 913-647-7286 for further information or to make your reservation for the meeting.

Rose Family Early Childhood Education Center

Judy Jacks Berman, Director | jjb@bethshalomkc.org | 913-647-7287



Miss Judy's Advice on Potty Training

Miss Judy shares her advice on potty training. If you wait until your child is ready to be potty trained it is simple and free of power struggles!

As the child approaches the age of 2 - 2 1/2, begin buying your child's favorite character underwear. Every now and then when you are changing a messy diaper, comment "soon you

will be ready to go to the potty and you will not like having your diaper changed or wearing bulky diapers. You are putting the idea in his head but not telling him he has to wear big kid pants." Then wash the new underwear and put it away. Every few days ask if your child would like to go see his big kids' underwear? Soon your child

will say he wants to wear the big kid underwear, and you will remind him he will have to stay dry and go potty in the bathroom. One day he will be ready to succeed, and you will be there to encourage and reinforce. Make sure your child always feels like he is doing it for himself, not for you! All children succeed at this developmental milestone!

Of Blessed Memory

We express condolences to our Beth Shalom Members, their Families and Friends.

Annette Bell, z"l, June 27 - 10 Tammuz

Zelda Gallun, z"l, July 3 - 16 Tammuz

Sue Elaine Blackman, z"l, July 7 - 20 Tammuz

Joyce Albee, z"l, July 8 - 21 Tammuz

Mary Shabason, z"l, July 13 - 26 Tammuz

Ruth Rogal, z"l, July 15 - 28 Tammuz

Alan Brown, z"l, July 24 - 8 Av

Unveilings

Max Berenbom
August, 30 at 11:30 am

Tzivia Gaba
August, 30 at 11:30 am

Yahrtzeits

Join us for morning or evening minyan to say Kaddish for your loved one. See service schedule, page 11.

16 Av - August 1

Annette Glaser
Sigmund Gundle
Freida Mendell
Abraham Sidley
Benjamin Silverman
Roni Smith
Louis J. Weintraub

17 Av - August 2

Rebecca Berman
Ethel Hudson Cohn
Abe Eisen
Louis Hyman Forman
Jacob Jagoda
Bess Merse
Lena Morris
Rubin Moskovitz
Joel Polsky
Lewis Leo Sofnas
Sarah Wang

18 Av - August 3

Daniel Aranoff
Pola Baum
Marie Bell
Aaron Bloustine
Hyman Brand
Sylvia Bromberg
Benjamin Gastman
Kathleen C. Gelpman
Peltzman
Lillie Lefkovits
Gladys Litwin
Normand
Sidney Osur
Jacob J. Taxman
Sarah Waxenberg
Alex A. Wedlansky
Aaron Ziman

19 Av - August 4

Samuel Baum
Joshua Cinnamon
Maurice Meyer
Dubinsky
Ruth Milgram Eisberg
Meyer Gordon
Anna Halle
Jack Kay
Rachel Levinson
Ruthye Nowick
Sarah I. Rose

20 Av - August 5

Bernadine Benjamin
Donna Jean Cohen
Frank Manuel Coleman

Esther Pauline
Dubinsky
Esther Duni
Bess Ginsberg
Essie Goodman
Max Hecht
Joseph Klein
Sam Lustig
Simon Navran
Sam Pasmanik
Sarah M. Schere
Abe Schuman
Goldy Siegel

21 Av - August 6

Pesyl Brand
I.J. Cohen
Mollie Dashiell
Jack Denowitz
Anna Bluma Godock
Edith Goldstein
Reuben Kantor
Jacob Levinson
Sarah Siegel

22 Av - August 7

Charles Bass
Louis Donovitz
Robert H. Fichman
Maurice Loeffler
Jacob Max
Esther Millstein
Clara Ommerman-
Gilgus
Harriet Schoket
Samuel Sukon
Rosa Witschner

23 Av - August 8

Richard Biederman
Sherman Cohen
Ed S. Michelson
Alana Morris
Louis Pinsky
Harry Robinson
Sam Rosen
Morris Mike Ruback
Jacob Rubin
Joseph Schlosberg
Hortense Stern

24 Av - August 9

Frances Franks
Libbie Goldberg
Reuben Josephson
Max Lerer
Rena Agron Rosenberg
Philip Rosenblatt

Abraham L. Snyder
Hymie J. Sosland
John Spiccaufsky
Gedaliah Vigder

25 Av - August 10

Yoheved Flekier
Max Gluck
Emilie Isaak
Philip L. Levi
Emanuel Reichman
Frances Sandler
Samuel S. Shapiro
Marilyn Wasserman
Allen S. Yukon

26 Av - August 11

Edith Bell
Nathan Peltzman
Abe Sander

27 Av - August 12

Ida Cohen
Samuel Cohen
Nathan Dreiseszun
Abraham S. Goodman
Louis Grace
Louis H. Karosen
Joe Lipsky
Beatrice Belle Wilk
Anna Winett

28 Av - August 13

Etta Bayzman
Philip J. Cohen
Fannie Friedman
Rebecca Glassman
Moishe Isaac Kamar
Paulina Muller
Fanny Shlemovitz

29 Av - August 14

George Deiboch
Harry Dubinsky
Ben Goldstein
Israel C. Kamber
Ada Karosen
Rebecca Lieberman
Abe Markus
Abe Radetsky
Pro Sherman
Charles S. Smith
Mollie Spector
Samuel Summers

30 Av - August 15

Reline Eisemann
Anna Greenberg
Sam Horwitz

Theodore Kort
Jake Lazarus
Philip Lieberman
Joe Posner
Stanley D. Rostov
William Schoen
Sol Segal
Celia Spicer
Harry Teiblum

1 Elul - August 16

Louis Blond
Rose B. Denowitz
Fred Einhorn
Fannie Fish
Kenneth Fox
Albert Garfinkel
Jack Gersh
Tiby Gilbert
Esther Gilgus
A. Jacobson
Henrietta Katzman
Jacob Langner
Eva Naman
Israel Rocher
Jacob Tulchinsky
Sharon H. Weinstein
Brian R. Yodler

2 Elul - August 17

Bess Greenberg Byers
Edward Cohn
Reubin Katz
Rose Kaufman
Ellis Kraft
Meyer Minkin
Lottie Nodiff Leavitt
Jean T. Parmet
Morris Sanell
Josef Segelbohm
Samuel I. Simon
Anna Wedlan

3 Elul - August 18

Joseph Brenner
Charlotte Chernikoff
Serena Eisman
Serena Esther Grinpas
Jack Klein
Jack Lesser
Sonia Mendelsohn
Elk Peltzman
Louis Rosenblatt
Harry Abe Rosenblum

4 Elul - August 19

Myrl Cohen
Sam Cohen

Bessie Eichenberg
Beatrice Fogel
Abraham Goldberg
Slava Goldberg
Menia Levitch
Adolph Lipsey
Rosa Rosenblum
Ida Stein
Lena Stein
Ernest Wasserstrom

5 Elul - August 20

Louis Adreme
Harry Dean
Ruth Lorraine Katz
Israel Raskin
Sam Rosenberg
Morris Stern
Paul Vigder

6 Elul - August 21

Rebecca Agron
Harry Byer
Sam Fishman
Rachel Leah Hyman
Felix Jarus
Max Mindell
Simon E. Rothenberg
Nathan Samuels
Sarah Z. Sandhaus
Hyman Schere
Eva Schwartz
Eva Evelyn Weintraub
Sarah B. White

7 Elul - August 22

Max Berenbom
Irving Albert Cohen
H. Deacon Cohen
Bernard Copeland
Sam Davis
Ida Gershon
Marian Becker Gibbs
Kate Goldman
Jeanette Kitrick
Hoffman
Anna Jacobs
Minnie V. Katz
Fannie Kaufman
Ida Kaufman
Sarah Labowitz
Elaine Lewin
Abe Walters
Toby Esther Weiss

8 Elul - August 23

Hanna Fannye
Achtenberg

Anna Dantzig
Esther Goldstein
Rae G. Jacobs
Esther Zalin Kaplan
Sally Klutz
Samuel Levine
Leonard Levinson
Balfour A. Lieber
Ben Millstein
Morris Minkin
Irving Nasaw
Sophie Samuels

9 Elul - August 24

Ena Bush
Jordon Cohen
Gloria Cohn
Ronah Webber Epstein
Morris Z. Goldblatt
Arthur Karbank
Bessie Kupperstein
Fannye Noah
Bennett Bernard
Shapiro
Bernard Carl Unger
Kip Weiner

10 Elul - August 25

Reva Bernstein
Samuel Copelman
Melvin Frischer
Harry Geller
Clara Gorman
Esther Jaben
Morris Benjamin
Penner
William Rosenberg
Sam Sheftel

11 Elul - August 26

Reva Eisberg
Anna Barney
Glickenhau
Joseph Sidney Levy
Louis Rolsky
Max Rostov

12 Elul - August 27

Norman Arluck
Al Burstein
Israel Feld
Baruch Grunwald
Donald L. Intrater
Harry Jacobs
Ethel Kaplan
Israel David Salvay
Jennie Shankman
Herman Shapiro

Esther Anna Shenker
Sarah Silverman
Morris Singer

13 Elul - August 28

Dora Baker
Max Benjamin
Ann Czarlinsky
Esther Kohn
Anna Levitt
Mary Louise Schreiber
Harry Shapiro
David Silverman
Hyman Sokolov

14 Elul - August 29

Selig Cohn
Frances Gershon
Sara Ginsberg
Melvin Morey Gordon
Abraham Isserles
Jacob Moses Levin
Israel Noah
Isadore Polsky
Ben Shapiro
Adam Jonathan Siegel
Sarah Silberg
Alex Silberman
Sam Spindler

15 Elul - August 30

Abe Bergman
Olga Bruller
Selma S. Feld
Suzanne Jo Geller
Bessie Ginsberg
Rose Markowitz
Linda Tulchinsky Siegel
Sanders Sosland
Sender Szajnfeld

16 Elul - August 31

Lucy Greenberg
Samuel Kaplan
Sarah Plattner
Melvin Rolsky
Jerome Howard
Schrader
Benne Yukon



**Arlene & Gerald
M Ginsberg
Youth Memorial**

In Memory of
Gertrude Zigler
Louis Zigler
Sam & Maurine Agron

**Benjamin
Ryweck Torah
Fund**

In Honor of
**Hazzan Ben-Yehuda's
Birthday**
**Birth of Ed & Rickie
Haith's Great
Granddaughter**
Joan March

**Beth Shalom
Chesed
Committee
Fund**

In Honor of
**Gitta Azorsky's
Birthday**
Golda Mayer

**Beth Shalom
General Fund**

In Honor of
Birth of Micha
Danielle Berger
Joel Zitron
**Ari & Katja Fine's
Marriage**
Todd & Shirley
Stettner
Charles & Ester Udell
Birth of Nathan Silver
Paul & Susie Blackman

In Memory of
Rebecca Barash
Barney Barash
**Moses & Frances
Berger**
Joel Zitron

Max Bergmann
Albert Bamberger
Michael Blackman
Mike & Gabrielle
Handler

Neil & Blanche
Sosland
Harris & Shevie
Winitz

Barbara Enslein
Jerald Enslein
Aileen R. Forman
Jack Forman

Ronald Freed
Randy & Dini Freed
Zachary Glass
Reuben Kantor
Sharlene Kantor

Harvey Kantor
Harriet & Mike
Zakoura

Bessie Goldberg
John Goldberg
& Marla Brockman

Bernard Greenberg
Naomi Rutlader
Hannah Krumholz

Dora Hellman
Charles & Rae Cohen
Frada Heyman
Cindy Jacobsen

Sarah Kogan
Yakov & Betya Altman
Max Kopin
Clarence Winer

Jacob Levin
Lee Levin
Arlene Levine
Sam & Danielle
Levine

Rae Lieberman
David & Rosalyn
Burnstein
**Mary Esther
Mermelstein**
Neal & Elaine Singer

Louis Pack
Joanne Pack
Ethel Pack
Steve & Karen Pack

Millie Pelofsky
Barry Pessin
Helen Rogozenski
Bob & Jean Zeldin

Helen Poisner
Andrea Poisner
Harry Jacob Prebluda
Jonathan & Ellen
Chilton

Nathan Reiz
Andy & Zelda Reiz
Golda Rosen
Harriet Dorf

Francis Sandler
Bettye Balkin
Leslie Schultz
Howard Schultz

Max Shapiro
Marian Shapiro
Toby & Walter
Robbins

JoAnn Smith
Robert Smith
Robert R. Tonkens
Ross Tonkens

Lester Tonopolsky
Sadie Tonopolsky
Charles & Rae Cohen
Brian Yodler
Evelyn Yodler
Abe Yodler

Rose Zurovsky
Stuart & Sharon Pase
**Cemetery
Maintenance
Fund**

In Memory of
Judith Mark
Isaac Zale
Susan Zale

Sidney F. Pakula
Lawrence & Sheila
Pakula
Dorothy Stoup
Isadore Stoup
Harriet Hertzfield

**Eleanor &
Joseph Kopin
Endowment
Fund**

In Memory of
Max Kopin
Barbara Goldstein

**Gale & Maxine
Grossman
Religious
School Fund**

In Memory of
Charles Bass
Maxine Grossman

**George &
Esther Nowick
Scholarship
Fund**

In Memory of
**George & Esther
Nowick**
Manuel Nowick

**Harry Puritz
Scholarship
Fund**

In Memory of
Fanny Puritz
Carl Puritz
**Hazzan
Ben-Yehuda's
Discretionary
Fund**

In Appreciation of
**Hazzan Tahl Ben-
Yehuda**
Allan & Nancy
Reichman

**Jacob H & Rose
Levine Teacher
Development
Fund**

In Honor of
**Joyce Shapiro's
Speedy Recovery**
Peter & Bev Newman

KCUSY Fund
In Honor of
**Marriage of Sharon
Krinsky & Joel
Davis**
John Goldberg &
Marla Brockman

Kiddush Fund
In Appreciation of
Phyllis Abrams
Barbara Katz
Elaine Singer
Steve Berman & Judy
Jacks Berman

In Honor of
**Rabbi Alan & Linda
Cohen's 45th Ann.**
**Eric & Miriam
Kaseff's 25th Ann.**
**Joel & Brenda
Pelofsky's 55th Ann.**
Harold Kaseff & Rhea
Salasche

In Memory of
Esther Goldstein
Marvin & Carol
Goldstein

Joseph Mermelstein
Neal & Elaine Singer

**Louis & Edith
Pinsky Fund**

In Memory of
Louis Pinsky
Dick & Charlotte
Brockman

**Mallin
Childhood
Enrichment
Fund**

In Memory of
Esther Gilgus
Pearl Gilgus
Esther Mallin
Jennie Mendelson
Alec Mendelson
Gary Stein
Sarah Wienstein
Larry & Beverly
Mallin

**Marcia Eveloff
Lechem Fund**

In Honor of
**Marriage of Stacey &
David Katz**
Jimmy & Sunni
Rosenbloom

**Marriage of Michael
Reichman & Liz
Erenberg**
Rob & Cindy Daniels

In Memory of
Annette Bell
Alan Friedson
Herb & Barbara Stein
Harriet Rosenfeld
Dubinsky
Jerry & Barbara
Cosner

Serena Tabolsky
Eisman
Marshall & Hope
Talbot
Sadye Lerner
Alan & Tina Chapman

**Marcus Brand
Scholarship
Fund**

In Memory of
Dorothea Ozar
Jagoda
Ede Bratt

**Rabbi
Glickman's
Discretionary
Fund**

In Appreciation of
**Rabbi David
Glickman**
Allan & Nancy
Reichman

In Honor of
Nathan Silver's Birth
Larry & Ellen Polsky

In Memory of
Michael Blackman
Mike & Renana
Abrams

Mike & Gloria
Azorsky
Hazzan Tahl
Ben-Yehuda

Arthur & Margaret
Berger
Peter & Joan Cabell
Alan & Tina Chapman

Todd Clauer & Mira
Klausner
Donald & Natalie
Cohen

Cliff & Paula Cohen
Larry Cohen
Randy & Joan Covitz

Rob & Cindy Daniels
Alan Edelman
& Debbie
Sosland-Edelman

Mark Eisemann
& Leslie Mark
Gus & Elinor
Eisemann

Jerald Enslein
Arthur & Diane
Federman

Steve & Millisa Flekier
Bernie & Helene Fried
David Gale
& Gina Kaiser
Marshall Gale
Byron & Gerri
Ginsburg

Mel & Elaine Glazer
John Goldberg &
Marla Brockman

Joel & Hildy Goldman
Edward Goldstein &
Rachel Krantz
Marvin & Adelle
Goldstein

Ted & Jill Goldstein
Hannah Harris
Elliott & Katharine
Hollub

Steve & Joan Israelite
Dave & Judy Jacobs
Alan & Joan Jacobson
Larry & Phyllis
Kalender

Robert Kaplan
Harold Kaseff & Rhea
Salasche

Jeff & Carol Katz
Tibor & Carla
Klausner
Jason & Andrea
Krakow

Scott & Susan Krigel
Seymour & Marsha
Krinsky

Mark & Mara Lambert
Joan March
Ed Meltzer
Rod & Gerre Minkin

Larry & Ronna
Nussbaum
Allan & Nancy
Reichman

Rabbi Moti Rieber
& Suzy Siegler Rieber
Jimmy & Sunni
Rosenbloom

Miles & Sally Ross
Ben & Debra Rubin
Harold & Linda
Schlozman

Steve & Marcia Schorr
Eric & Amy Schultz
Tony & Kelly Shapiro
Merna Siegler

Richard & Beryl
Silberg
Richard & Connie
Simon

Beth Shalom
Sisterhood
David & Joanna
Slusky

Joseph Smuckler &
Marcia Karbank
Neil & Blanche
Sosland
Josh & Jane Sosland

Jerry Stolov
& Judy Elliot
Marvin Szneler
Joel & Sue Vile
Gene Wolowski

Robert Kalender
Freida Mendell
Larry & Phyllis
Kalender

Jane Ann Klaiber
Steve Feinstein
Millie Pelofsky
Mnookin
Louie & Janet
Zwillenberg

**Rose Evelyn
Sporn Primary
Fund**

In Memory of
Jim Kunellis
Inez Kaufman

**Rose Family
Early Childhood
Education
Center**

In Honor of
**Joseph & Sarah
Berman's Marriage**
**Jack Ullman's Bar
Mitzvah**

Arlene Shalinsky
In Memory of
Michael Blackman
Harold Kaseff
& Rhea Salasche

Judy Krug
Shelly & Stevie Pessin
Corrine Gerson
Zachary Glass
Millie Pelofsky
Arlene Shalinsky

**Stein Family
Youth Fund**

In Memory of
Zelda Gallun
Barry Pessin
Stewart & Esther Stein



Community - Wide Selichot Program and Service

A city-wide Selichot program and service will be held on Saturday, September 5, beginning at 8:15 pm at Congregation Beth Torah. The evening will begin with a dessert reception followed by Havdalah. Two superstars of Jewish music, Neshama Carlebach and Josh Nelson, will present a musical concert.

The Selichot service will begin at 10:10 pm led by area rabbis. The music will be led by Emily Tummons of Congregation Beth Torah, Hazzan Tahl Ben-Yehuda of Congregation Beth Shalom, music director Lara Steinel of Congregation Kol Ami, a community choir, and guest musicians, Neshama Carlebach and Josh Nelson. Selichot services also take place at 11:00 pm at Kehilath Israel and at 1:15 am at Beth Israel Abraham and Voliner. For information, visit www.kcrabbis.org or contact Annette Fish at afprogram@aol.com or 913-327-4622.

The Rabbinical Association of Greater Kansas City sponsors the Selichot program with generous support this year from The Jewish Federation of Greater Kansas City, Marcia S. Karbank and Joseph T. Smuckler Fund of the Jewish Community Foundation of Greater Kansas City, Mr. Don Goldman and Ms. Martha Gershun, and congregations Beth Shalom, Beth Torah, BIAV, Kehilath Israel, Kol Ami, New Reform Temple, Ohev Shalom, Temple Israel and The Temple, Congregation B'nai Jehudah.

High Holiday Honors



We would like to give you a High Holiday honor in either the White Theatre or the Social Hall service on Rosh HaShanah or Yom Kippur. These honors include Torah aliyot, ark openings, English or Hebrew

readings, Hagbah and Gelilah, etc. If you would like to receive an honor, call Jill Goldstein at 913-647-7286 or email her at jgoldstein@bethshalomkc.org. A postcard confirming your honor will be mailed at the beginning of September. High Holiday honors that have not been distributed prior to Rosh HaShanah will be given out by "Room Captains" on the day of the chag.

Tot Shabbat and Shabbat Kids' Club Meets Aug. 29

Both Tot Shabbat and Shabbat Kids' Club will begin at 11:00 am with a "pre-service nosh". Tot Shabbat will meet in Room 111-112, and Shabbat Kids' Club will meet in Room 114. The two groups will come together for Ein Keloheinu and go upstairs to Goldsmith Hall for Adon Olam. Tot Shabbat and Shabbat Kids' Club is partially funded by the Eugene and Shirley Novorr Tots for Torah Fund. For more information, contact Shira Zigler at shiramichele@yahoo.com for Shabbat Kids' Club or Baree Nottberg at bnottberg@yahoo.com for Tot Shabbat.

Singers invited to participate in Selichot Service

A community choir is being assembled for this year's Selichot service on September 5 at Congregation Beth Torah. Members of the Jewish community who wish to be part of the community choir should contact Emily Tummons, music director at Congregation Beth Torah, emily@beth-torah.org or 913-498-2212. This is a golden opportunity to sing with Neshama Carlebach and Josh Nelson. Rehearsals are scheduled to take place August 26 and September 2, 7:00 - 8:00 pm at Congregation Beth Torah.

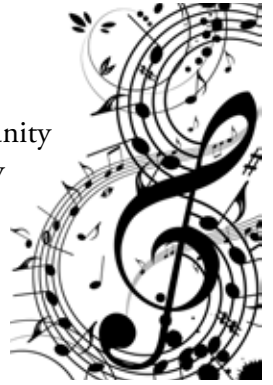

2015 Lechem Serving Dates

The Lechem Committee has been part of an interfaith effort to help feed those in need since 1983. Hot Lunch Service in Kansas City, KS is a program that provides hot meals 365 days a year and has served over 5 million people who might otherwise go hungry. Fifty churches plus CBS volunteer to help provide this service for the disadvantaged. Over the years, the Lechem Committee has prepared and served over 146,785 hot meals. We serve at the kitchen seven times a year. Upcoming 2015 serving dates are: Monday, August 31; Thursday, October 29 and Friday, December 25. Volunteers are always needed to cook ahead at home.

For more information contact the co-chairs, Cindy Daniels: rcdaniels@kc.rr.com or 913-451-5852 or Marcy Rydell at 913-338-3399 and check CBS website and e-blasts for dates.

Annual KC Kosher BBQ Festival

The Fourth Annual KC Kosher BBQ Festival will be held Sunday, August 16 from 11:00 am to 4:30 pm on the grounds of the Ritz Charles, 9000 West 137th Street, Overland Park. The event is free and open to the public, but donations at the door will go to the Jewish Family Service Food Pantry.

Something for everyone means the festival features live music and cooking demonstrations by local and national chefs and pitmasters. Food Network's Simon Majumdar heads up the entertaining and interactive celebrity judging panel.



In addition to the popular "Kids' Zone," with bounce houses, slides, face painting and games, this year marks the first year for the Kosher Kids Q Competition, a BBQ contest for children aged six to twelve.

Congregational-Wide Events - See each department for their activities

Sunday	Monday	Tuesday	Wednesday	Thursday	Friday	Saturday
						1 9:12 Hagdalah Shavuah Tov! 16 Av
2 Steppin' Out 17 Av	3 Scroll Deadline 18 Av	4 19 Av	5 SH Executive Board Meeting 20 Av	6 21 Av	7 8:05 Shabbat Shalom 22 Av	8 Birthday Shabbat 23 Av 9:05 Hagdalah Shavuah Tov!
9 PRS Open House 24 Av	10 Board Meeting Madrikhim Training Session Banishing Bullying Behavior Workshop 25 Av	11 26 Av	12 SH Board Meeting 27 Av	13 28 Av	14 7:56 Shabbat Shalom 29 Av	15 Anniversary Shabbat Parashat Hashavua 30 Av 8:56 Hagdalah Shavuah Tov!
16 1st Day of PRS for Grades 3-7 1 Elul	17 2 Elul	18 3 Elul	19 No PRS Warm Up America! SH Book Club 4 Elul	20 5 Elul	21 7:46 Shabbat Shalom 6 Elul	22 Bar Mitzvah of Eli Cohavi 7 Elul 8:46 Hagdalah Shavuah Tov!
Day of Discovery No PRS B'nei Mitzvah Orientation 8 Elul	23 9 Elul	24 25	25 26	26 27	27 28	28 29
PRS Family Services & K-7 PRS Classes 15 Elul	30 Lechem Servicing 16 Elul	31 10 Elul	First Day of RFECÉC No PRS PrayerWorks 11 Elul	12 Elul	Back to Shul Rimon Service & Dinner 13 Elul 7:36 Shabbat Shalom	Shabbat Kids' Club & Tot Shabbat 14 Elul 8:36 Hagdalah Shavuah Tov!

Candle Lighting Blessing

בְּרוּךְ אַתָּה ה' אֱלֹהֵינוּ מֶלֶךְ הָעוֹלָם אֲשֶׁר קִדְּשָׁנוּ בְּמִצְוֹתָיו וְצִוָּנוּ לְהַדְלִיק נֵר שַׁבָּת.

Barukh ata Adonai Eloheinu melekh ha'olam, asher kiddeshanu b'mitzvotav vetzivanu lehadlik ner shel Shabbat.

August Service Schedule

Shabbat CBS

Weekdays

Kabbalat Shabbat: **Friday 6:00 pm**
 Main Service: **Saturday 9:30 am**
 Library Minyan: **Saturday 9:30 am**
 Minchah: **August 1 8:12 pm**
 Minchah: **August 8 8:05 pm**
 Minchah: **August 15 7:56 pm**
 Minchah: **August 22 7:46 pm**
 Minchah: **August 29 7:36 pm**
 Shacharit: **Sunday 8:00 am**

Minchah:
Sunday-Thursday
6 pm

Shacharit:
Monday-Friday
7 am

Shabbat Services and Sunday morning Shacharit will be held at CBS, 14200 Lamar. Weekday Minyan will be held at Appleman Synagogue, Village Shalom, 5500 W. 123rd St.





Congregation Beth Shalom
 14200 Lamar • Overland Park, KS 66223
www.bethshalomkc.org
 Office: 913-647-7279 • Fax: 913-647-7277

CONGREGATION
Beth Shalom

David M. Glickman, *Senior Rabbi*
Hazzan Tahl Ben-Yehuda,
Director of Congregational Learning
Elaine Levine, *Executive Director*
Alan L. Cohen, *Rabbi Emeritus*
Judy Jacks Berman, *Director, RFEC*
Norman Kahn, Jr. MD *President*
Bev Newman, *Scroll Editor*
Dahlia Berger, *Scroll Design*

The Congregation Beth Shalom Scroll (USPS531-420) is published monthly by Congregation Beth Shalom, 14200 Lamar Ave., Overland Park, KS 66223. Annual Subscription \$24.00. Periodical Postage Paid in Kansas City, MO.
DATED MATERIAL

POSTMASTER: Send address changes to CONGREGATION BETH SHALOM SCROLL, 14200 Lamar, Overland Park, KS 66223. Scroll Deadline: The 1st of the previous month. Submit articles to the Administrative office before the deadline.

Congregation Beth Shalom, an egalitarian Conservative synagogue, is a welcoming community of individuals from diverse backgrounds, strengthening connections with God, Torah and the Jewish people through communal commitment to prayer, study and acts of loving kindness.

Looking Ahead:

Scroll Deadline:
August 3 for September

No Polsky Religious School
September 6, 13, 21

Offices Closed for Labor Day
September 7

Offices Closed for Rosh Hashanah
September 14 & 15

Offices Close at Noon for Kol Nidre
September 22

Offices Closed for Yom Kippur
September 23

Offices Closed For Sukkot
September 28 & 29

Office Hours:
Monday - Thursday 8:30 am-5 pm
Friday 8:30 am-3 pm
Closed on Federal Holidays

Mt. Carmel Cemetery Summer Hours:
Monday, Wednesday 8 am - 5 pm
Tuesday, Thursday Closed
Saturday Closed
Friday & Sunday 8 am - 4 pm
National Holidays 9 am - 4 pm
Exceptions: Thanksgiving, New Year's Day & Christmas Day
Jewish Holidays Closed
Phone: 816-398-9290

Sisterhood Gift Shop Hours:
Monday - Thursday: 10 am - 12 pm
Other Hours by Appointment Only
913-647-7298

Sweet & Sticky Peachy Drumsticks

Ingredients:

- 1 12-ounce jar peach preserves
- 3 tablespoons honey
- 1 tablespoon extra virgin olive oil
- 1 tablespoon Dijon mustard
- Juice of 1 lemon
- Juice of 2 limes
- 1/2 teaspoon garlic powder
- 1/2 teaspoon kosher salt
- 1/4 teaspoon ground white pepper
- 8 chicken drumsticks (about 2 pounds)
- 1 cup frozen peaches, thawed
- Cooking spray

Directions:

1. Make the marinade by mixing the peach preserves, honey, olive oil, mustard, lemon and lime juices, garlic powder, salt, and pepper in a small bowl; whisk to combine.
2. Place the marinade and drumsticks in a large resealable plastic bag and massage around the chicken to coat evenly. Refrigerate for 1 to 3 hours.
3. Preheat the oven to 450° F. Line a baking sheet with foil and spray with cooking spray.
4. Transfer the drumsticks and marinade to

the prepared baking sheet. Bake until the chicken is golden and cooked through, 25 to 30 minutes.

5. Serve warm garnished with the thawed peaches. Time-Saver: In a pinch, simply pour on the marinade and bake.

Variation: This marinade also works great on a roasted chicken, whole or cut into 8 pieces.

